



ZebraNet Bridge Enterprise

User Guide



© 2009 ZIH Corp. The copyrights in this manual and the software and/or firmware in the label printer described therein are owned by ZIH Corp. Unauthorized reproduction of this manual or the software and/or firmware in the label printer may result in imprisonment of up to one year and fines of up to \$10,000 (17 U.S.C.506). Copyright violators may be subject to civil liability.

This product may contain ZPL[®], ZPL II[®], and ZebraLink[™] programs; Element Energy Equalizer[®] Circuit; E³[®]; and Monotype Imaging fonts. Software © ZIH Corp. All rights reserved worldwide.

ZebraLink and all product names and numbers are trademarks, and Zebra, the Zebra logo, ZPL, ZPL II, Element Energy Equalizer Circuit, and E³ Circuit are registered trademarks of ZIH Corp. All rights reserved worldwide.

All other brand names, product names, or trademarks belong to their respective holders. For additional trademark information, please see “Trademarks” on the product CD.

Proprietary Statement This manual contains proprietary information of Zebra Technologies Corporation and its subsidiaries (“Zebra Technologies”). It is intended solely for the information and use of parties operating and maintaining the equipment described herein. Such proprietary information may not be used, reproduced, or disclosed to any other parties for any other purpose without the express, written permission of Zebra Technologies.

Product Improvements Continuous improvement of products is a policy of Zebra Technologies. All specifications and designs are subject to change without notice.

Liability Disclaimer Zebra Technologies takes steps to ensure that its published Engineering specifications and manuals are correct; however, errors do occur. Zebra Technologies reserves the right to correct any such errors and disclaims liability resulting therefrom.

Limitation of Liability In no event shall Zebra Technologies or anyone else involved in the creation, production, or delivery of the accompanying product (including hardware and software) be liable for any damages whatsoever (including, without limitation, consequential damages including loss of business profits, business interruption, or loss of business information) arising out of the use of, the results of use of, or inability to use such product, even if Zebra Technologies has been advised of the possibility of such damages. Some jurisdictions do not allow the exclusion or limitation of incidental or consequential damages, so the above limitation or exclusion may not apply to you.

Contents



About This Document	7
Who Should Use This Document	8
How This Document Is Organized	8
Enterprise Edition	9
Document Conventions	10
Icons Used	10
Contacts	11
Related Documents	12
1 • Introduction	13
Overview	14
Components	14
Menu and Toolbar Navigation	17
Supported Languages	18
Activate Product	19
Register Product	20
Feature Matrix	21
Requirements	24
Printer	24
Print Server	25
2 • Install	27
System Requirements	28
Workstation	28
Operating System	28
Requirements for Cross-Network Communication	28
Installation	29

3 • Getting Started 33

- Overview 35
 - Search Group Window and Printer Discovery 35
 - Group Management Window 35
 - Resource Management Window 35
 - Profile Management Window 35
 - Task List Dialog Box 36
 - Multiple User Interface Configurations 36
 - Working with Mobile Printers 36
 - Working with Card Printers 37
- Set System Preferences 39
 - Main Settings Tab 39
 - Printer Options Tab 42
 - Discovery Options Tab 44
 - View Filter – Events Tab 45
 - Alert Options Tab 46
 - Maintenance Tab 47
- Search Group Window and Printer Discovery 49
 - Default View 49
 - Before You Begin 49
 - Create a Local Broadcast Search Group 50
 - Create a Subnet Search Group 51
 - Create a Directed Broadcast Search Group 52
 - Create a Multicast Search Group 53
 - Create an IP Address Search Group 54
 - Gleaning 55
- Group Management Window 56
 - Create a Group 56
 - Copy Search Groups 57
 - Copy Individual Printers to a Group 57
 - Add Printers 58
 - Sort Printers and Groups 63
 - Printer Preferences 64
 - Delete Printers/Groups 66
- Resource Management Window 67
 - Types of Objects 67
 - Add Files 68
 - Scripts 68
 - Create a Configuration File 68
 - Export a Configuration File 69
 - Edit a Configuration File 69

- Profile Management Window 72
 - Creating and Downloading Printer Profiles 72
 - Exporting and Importing Printer Profiles 73
- Task List Dialog Box 75
- Multiple User Interface Configurations 76
 - Save a Configuration 76
 - Open a Specific Configuration 77
- 4 • Printer Management 79**
 - Change Settings 80
 - Change Printer Settings 80
 - Change Print Server Settings 81
 - Copy Configurations 82
 - Copy Printer Settings 82
 - Copy Print Server Settings 82
 - Copy Objects 83
 - Copy Alerts 83
 - Copy All 84
 - Copy Printer Configuration to a Group 85
 - Download (from Resource Management window) 86
 - Download Firmware to a Printer 86
 - Download Objects to a Printer 87
 - View and Edit Text Objects 88
 - Hard Actions 89
 - Reset the Printer to Factory Defaults 89
 - Reset the Print Server to Factory Defaults 89
 - Reset the Printer to Save Settings 89
 - Reset the Print Server to Save Settings 90
 - Print a Configuration Label 90
- 5 • Printer Alerts, Monitoring, and Troubleshooting 91**
 - Printer and Print Server Alerts 92
 - Configuring Printer Alerts 92
 - View Printer and Print Server Alerts 93
 - Clear Alerts Log 94
 - Status Icons 95
 - Status Tab 95
 - Summary Tab 98
 - Visual Alerts 99
 - Default View 99
 - Before You Begin 99
 - Configure Visual Alerts Tab 99
 - Monitor Alerts with the Visual Alerts Tab 101

Maintenance Tab	105
Compare Printers	106
Communications Window	107
6 • Tools	109
Tools Overview	110
Font Wizard	111
Import/Convert Fonts Tab	111
Link Font Tab	115
DAT Editor Tab	117
View Font	119
Launch Character Editor	121
Graphics Conversion Wizard	123
Network Setup Wizard	129
Wired	131
Wireless	134
Bluetooth	137
Copy Printer Wizard	138
SET-GET-DO Wizard	141
A • Menu and Toolbars	153
Toolbar	154
Visual Alerts Icon	156
Menu Bar	157
B • Frequently Asked Questions	159
C • Drag and Drop Defaults	163
Default Drag and Drop Function	164
Index	165



About This Document

This section provides you with contact information, document structure and organization, and additional reference documents.

Contents

Who Should Use This Document	8
How This Document Is Organized	8
Enterprise Edition	9
Document Conventions	10
Icons Used	10
Contacts	11
Related Documents	12

Who Should Use This Document

This User Guide is intended for IS personnel and administrators of Zebra printers.

How This Document Is Organized

The User Guide is set up as follows:

Section	Description
<i>Introduction on page 13</i>	This chapter provides a high-level overview of ZebraNet Bridge Enterprise.
<i>Install on page 27</i>	This chapter identifies the system requirements and walks you through the CD installation.
<i>Getting Started on page 33</i>	This chapter provides instructions on working with frequently used ZebraNet Bridge features. Instructions follow typical sequence of events when first using the application.
<i>Printer Management on page 79</i>	This chapter tells you how to use advanced features to manage printers in your network environment.
<i>Printer Alerts, Monitoring, and Troubleshooting on page 91</i>	There are several tools available to help you monitor and troubleshoot printers in your enterprise network. This chapter tells you how to use these advanced features to manage printers in your network environment.
<i>Tools on page 109</i>	This chapter describes the tools and wizards in ZebraNet Bridge.
<i>Menu and Toolbars on page 153</i>	This chapter describes ZebraNet Bridge menus and toolbar.
<i>Frequently Asked Questions on page 159</i>	This appendix provides you with frequently asked questions about ZebraNet Bridge.
<i>Drag and Drop Defaults on page 163</i>	The table in this appendix describes the default Drag and Drop actions enlisted by ZebraNet Bridge.

Enterprise Edition



The icon beside this text identifies features of the ZebraNet Bridge Enterprise licensed edition. These features are only available when you enable the application with a serial number key. Your value-added reseller can provide information about purchasing a licensed copy of ZebraNet Bridge Enterprise.

Document Conventions

The following conventions are used throughout this document to convey certain information.

Alternate Color (online only) Cross-references contain hot links to other sections in this guide. If you are viewing this guide online in .pdf format, you can click the cross-reference (blue text) to jump directly to its location.

LCD Display Examples Text from a printer’s Liquid Crystal Display (LCD) appears in `Bubbl edot 1 CG` font.

Command Line Examples Command line examples appear in `Courier New` font. For example, type `ZTools` to get to the Post-Install scripts in the `bin` directory.

Files and Directories File names and directories appear in `Courier New` font. For example, the `Zebra<version number>.tar` file and the `/root` directory.

Icons Used



Important • Advises you of information that is essential to complete a task.



Note • Indicates neutral or positive information that emphasizes or supplements important points of the main text.

Illustration Callouts Callouts are used when an illustration contains information that needs to be labeled and described. A table that contains the labels and descriptions follows the graphic. [Figure 1](#) provides an example.

Figure 1 • Sample Figure with Callouts

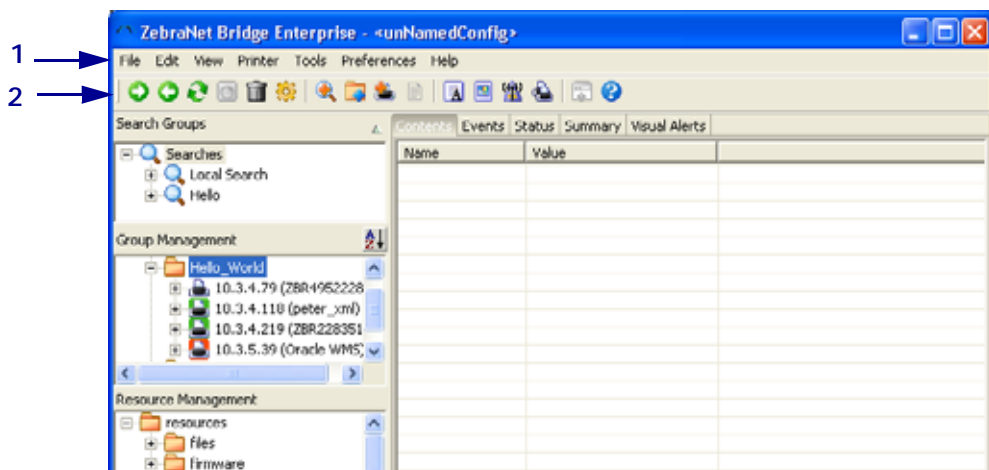

1	Menu Bar
2	Tool Bar

Contacts

Technical Support via the Internet is available 24 hours per day, 365 days per year.

Web Site: www.zebra.com

E-mail Back Technical Library:

E-mail address: emb@zebra.com

Subject line: Emaillist

Self Service Knowledge Base: www.zebra.com/knowledgebase

Online Case Registration: www.zebra.com/techrequest

Which Department Do You Need?	The Americas	Europe, Middle East, and Africa	Asia Pacific and India
Regional Headquarters	Zebra Technologies Corporation 475 Half Day Road, Suite 500 Lincolnshire, IL 60069 USA T: +1 847 634 6700 Toll-free +1 866 230 9494 F: +1 847 913 8766	Zebra Technologies Europe Limited Dukes Meadow Millboard Road Bourne End Buckinghamshire, SL8 5XF United Kingdom T: +44 (0) 1628 556000 F: +44 (0) 1628 556001	Zebra Technologies Asia Pacific Pte. Ltd. 120 Robinson Road #06-01 Parakou Building Singapore 068913 T: + 65 6858 0722 F: +65 6885 0838
Technical Support For questions on the operation of Zebra equipment and software, please call your distributor. For additional assistance, contact us. <i>Please have your model and serial numbers available.</i>	T: +1 877 ASK ZEBRA (275 9327) F: +1 847 913 2578 Hardware: ts1@zebra.com Software: ts3@zebra.com <i>Kiosk printers:</i> T: +1 866 322 5202 E: kiosksupport@zebra.com	T: +44 (0) 1628 556039 F: +44 (0) 1628 556003 E: Tseurope@zebra.com	T: +65 6858 0722 F: +65 6885 0838 E: <i>China:</i> tschina@zebra.com <i>All other areas:</i> tsasiapacific@zebra.com
Repair Service Department For back-to-base service and repair.	T: +1 877 ASK ZEBRA (275 9327) F: +1 847 821 1797 E: repair@zebra.com To request a repair in the U.S., go to www.zebra.com/repair .	T: +44 (0) 1772 693069 F: +44 (0) 1772 693046 New requests: ukrma@zebra.com Status updates: repairupdate@zebra.com	T: +65 6858 0722 F: +65 6885 0838 E: <i>China:</i> tschina@zebra.com <i>All other areas:</i> tsasiapacific@zebra.com
Technical Training Department For Zebra product training courses.	T: +1 847 793 6868 T: +1 847 793 6864 F: +1 847 913 2578 E: ttamerica@zebra.com	T: +44 (0) 1628 556000 F: +44 (0) 1628 556001 E: Eurtraining@zebra.com	T: + 65 6858 0722 F: +65 6885 0838 E: <i>China:</i> tschina@zebra.com <i>All other areas:</i> tsasiapacific@zebra.com
Inquiry Department For product literature and distributor and dealer information.	T: +1 877 ASK ZEBRA (275 9327) E: inquiry4@zebra.com	T: +44 (0) 1628 556037 F: +44 (0) 1628 556005 E: mseurope@zebra.com	E: <i>China:</i> GCmarketing@zebra.com <i>All other areas:</i> APACchannelmarketing@zebra.com
Customer Service Department (US) Internal Sales Department (UK) For printers, parts, media, and ribbon, please call your distributor or contact us.	T: +1 877 ASK ZEBRA (275 9327) E: clientcare@zebra.com	T: +44 (0) 1628 556032 F: +44 (0) 1628 556001 E: cseurope@zebra.com	T: +65 6858 0722 F: +65 6885 0836 E: <i>China:</i> order-csr@zebra.com <i>All other areas:</i> csasiapacific@zebra.com
Key:	T: Telephone F: Facsimile E: E-mail		

Related Documents

The following documents might be helpful references:

Programming Guide for ZPL II[®], ZBI 2, Set-Get-Do, Mirror and WML
(formerly the ZPL II Programming Guide)

ZebraNet[®] PrintServer II User and Reference Guide

ZebraNet[®] 10/100 Print Server User Guide

ZebraNet[®] Wireless Print Server User Guide



Introduction

This chapter provides a high-level overview of ZebraNet Bridge Enterprise.

Contents

Overview	14
Components	14
Menu and Toolbar Navigation	17
Supported Languages	18
Activate Product	19
Register Product	20
Feature Matrix	21
Requirements	24
Printer	24
Print Server	25

Overview

ZebraNet Bridge Enterprise remotely configures and monitors ZebraLink-enabled printers and ZebraNet print servers in real time. Core functions include:

- Automatic printer discovery across the enterprise network
- Dynamic group management
- Heartbeat monitoring and status indicators
- Viewable and changeable printer and print server settings
- Easy firmware, font, and file downloading
- Configuration broadcast
- Critical alert management
- Visual Alerts management
- Printer profiles
- Maintenance management

Components

This section provides information about ZebraNet Bridge Enterprise.

For graphical representations of ZebraNet Bridge Enterprise, see the next few graphics. A table follows the figures and provides a detailed description of each component.

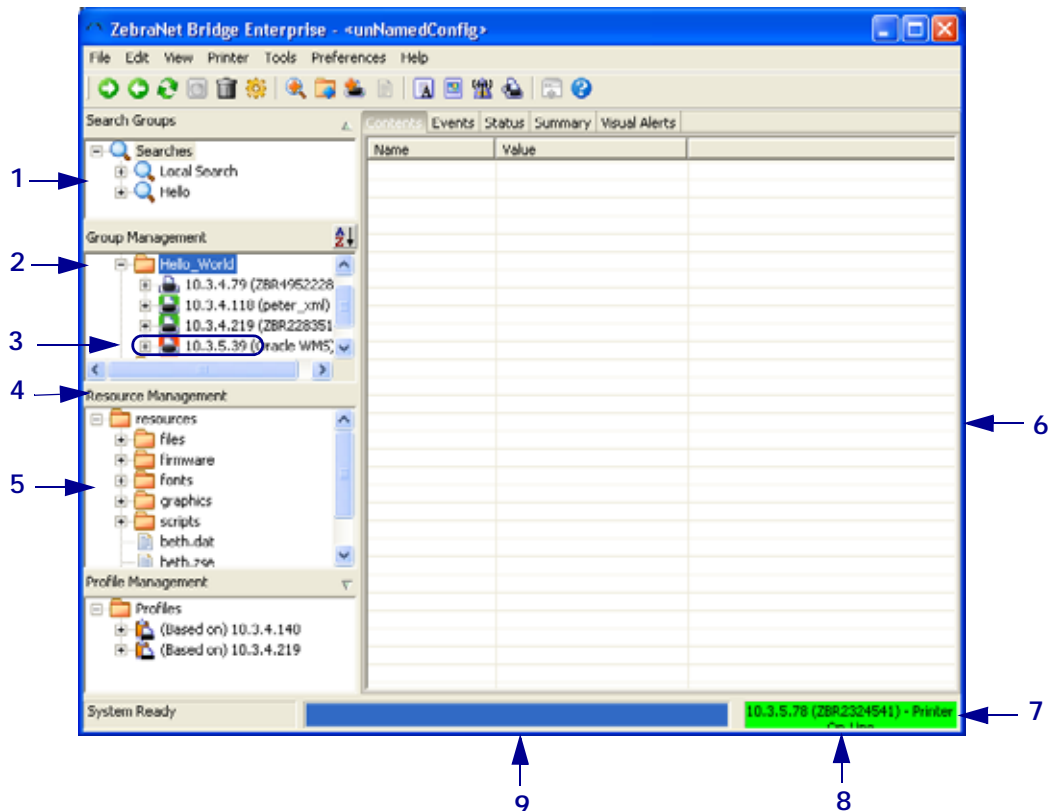

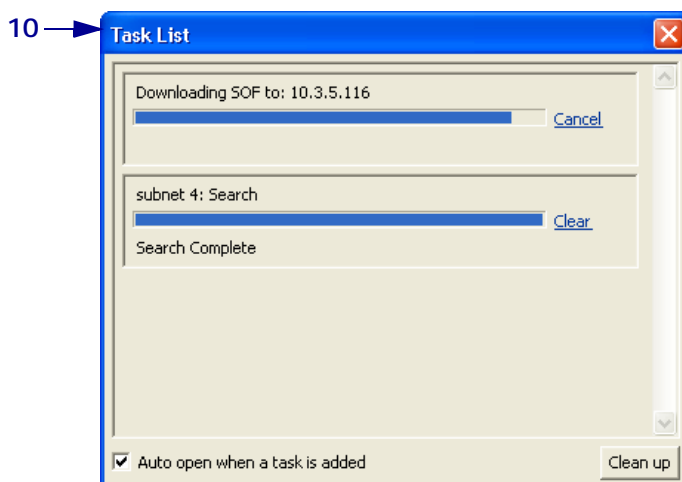

Keys	Graphic Element	Purpose
1	Search Groups window	<p>Allows network searches for Zebra printers with ZebraNet print servers. You can conduct searches using:</p> <ul style="list-style-type: none"> • local broadcast • subnet • directed broadcast • multicast • IP Address and range <p>Content window contains the following:</p> <ul style="list-style-type: none"> • Events tab • Status tab
2	Group Management window	<p>Allows you to manage your Zebra printers and print servers.</p> <p>Content window contains the following:</p> <ul style="list-style-type: none"> • Contents tab • Events tab • Status tab • Summary tab • Maintenance tab
3	Printer Status icons	<p>Visually alerts you of potential problems with your printer or print server. The application heartbeat updates the status icon. The default interval is every 5 minutes.</p>

Keys	Graphic Element	Purpose
4	Resource Management window	<p>Allows you to copy the following items to printers in the Group Management window:</p> <ul style="list-style-type: none"> • objects • firmware • fonts • graphics • files <p> Important • Ensure that files in the Resource Management window are in the printer's native format.</p> <p>Content window contains the following:</p> <ul style="list-style-type: none"> • Contents tab
5	Profile Management window	Allows you to store printer configurations offline. This capability speeds recovery from printer failure. Acts as a <i>golden printer</i> to broadcast configurations (settings and files) to printers across your network.
6	Content window	<p>Allows you to access these tabs:</p> <ul style="list-style-type: none"> • Contents tab — use to view and change settings. • Events tab — use to monitor current alerts. • Status tab <ul style="list-style-type: none"> • Quick Status Panel — provides a high-level status of a given print server. • Detailed Status Panel — when you select Refresh, provides you with a detailed status of a given printer. • Port Status Panel — when you select Refresh, provides current status of network ports on the print server. • Summary tab — use to simultaneously view the status of all printers in the Group Management window. • Visual Alerts tab — use to view a graphical representation of your printer network. • Maintenance tab — use to view the current counter values.
7	System Bar	<p>Allows you to check the system status. The system bar consists of:</p> <ul style="list-style-type: none"> • Alert bar • Progress bar
8	Alert Bar	Displays the latest alert messages that you have not viewed.
9	Progress Bar	Displays when the <i>Task List</i> dialog box is running in the background.
10	Task List window	Displays the tasks performed on Zebra printers via your network. (For example, refresh a printer, download a file, search.)

Menu and Toolbar Navigation

ZebraNet Bridge Enterprise offers menu bar, toolbar, and right-click functions and navigation.

Menus and Toolbar

This example demonstrates the three navigational methods.



Example • This example shows you how to create a new search using the menu bar, toolbar, and right-click methods.

From the menu, select File > New > Search.



From the toolbar, click the New Search icon.



From the Search Group window, right-click on Searches, select New Search.



For more details, see [Menu and Toolbars](#) on page 153.

Supported Languages

ZebraNet Bridge Enterprise application and help system language preferences default to the local system language.

These are the languages supported in ZebraNet Bridge Enterprise:

- English
- German
- Italian
- French
- Spanish
- Japanese
- Korean
- Portuguese (Brazil)
- Chinese (China)
- Chinese (Taiwan)

Activate Product



To access full ZebraNet Bridge features, enter the product serial number into the ZebraNet Bridge application. The serial number is on the back of and inside the ZebraNet Bridge storage sleeve.

To enter the product serial number:

1. From the menu, select Help > Activate Product.

The *Activate Product* dialog box opens.

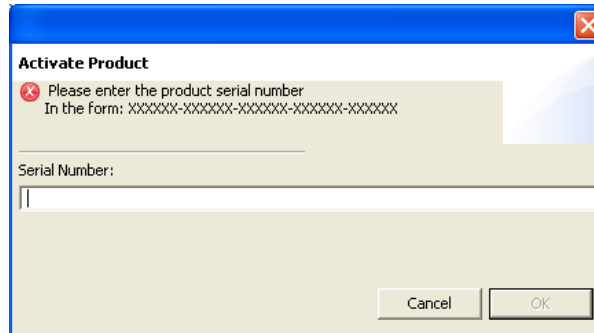

2. In the Serial Number text box, enter your product serial number.
3. Click OK.

Full ZebraNet Bridge features become available. You do not need to restart the application.

Register Product

Registering your license with Zebra is the best way to receive support and product updates. You must register your product to:

- create a technical service request
- get repair warranties
- receive product updates



Note • Your PC must connect to the Internet. To register, you need your product serial number.

To register your product:

1. Verify that your PC is connected to the Internet.
2. From the menu, select Help > Registration.
The Zebra product registration web page opens.

Feature Matrix

The following table compares the functions of ZebraNet Bridge Enterprise editions. ZebraNet Bridge Enterprise free edition does not contain all features. (Note the free edition does not use a serial number.) The licensed edition contains all features.

Table 1 • Feature Matrix

Feature	Free Edition	Licensed Edition	Description
Application Heartbeat	✗	✗	Controls the frequency of status icon updates.
Discovery	✗	✗	Finds wired and wireless printers on the network.
Parallel/Serial/USB Support	✗	✗	Manages printers that connect to a PC via local port.
Quick Status	✗	✗	Provides print server status.
Detailed Status	✗	✗	Provides detailed view of printer status.
Port Status	✗	✗	Provides print server port status.
Visual Status Icons	✗	✗	Color-coded icons to assess printer health.
Mobile Printer Support	✗	✗	Supports mobile printers with 802.11b/g.
View Device Web Page	✗	✗	Views printers' internal web page, view, and change settings.
Network Setup Wizard	✗	✗	Sets up wireless tabletop, desktop, and mobile printers.
Printer Communication window	✗	✗	Sends commands to printer and view printer response.
Compare Printers	✗	✗	Side-by-side comparison of printer and print server settings and memory.
Change Settings	✗	✗	Changes printer settings remotely.
Configure Alerts	✗	✗	Configures printer alerts.
Alert Logging via SNMP	✗	✗	Allows you to use SNMP to capture alerts.
Alert Logging via TCP/IP	✗	✗	Allows you to use TCP/IP to capture alerts.
Alert Filtering - Device/Group	✗	✗	Allows you to view alerts by printer, group of printers, or groups of groups.

Table 1 • Feature Matrix (Continued)

Feature	Free Edition	Licensed Edition	Description
Alert Filtering - Severity	✗	✗	Allows you to view and sort events by: <ul style="list-style-type: none"> • printer name • printer IP address • time • event type • event severity.
Set Alert Severity Levels	✗	✗	Allows you to sign alert severity.
File Editing	✗	✗	Retrieve and change files that reside on printers.
Firmware Download - 1:1	✗	✗	Downloads firmware to one printer.
Firmware Download - 1:Group or Many		✗	Downloads firmware files from the Resource Management window to printer groups or many printers.
Objects Download - 1:1	✗	✗	Downloads one object file to one printer.
Objects Download - 1:Group or Many		✗	Downloads object files from the Resource Management window to printer groups or many printers.
Objects Download - Many:1	✗	✗	Downloads many object files to one printer.
Objects Download - Many: Group or Many		✗	Downloads many object files from the Resource Management window to a group of printers.
Copy Printer Settings - 1:1	✗	✗	Copies printer settings from one printer to another printer.
Copy Printer Settings - 1:Group or Many		✗	Copies printer settings from one printer to many printers or a printer group.
Copy Printer Network Settings - 1:1	✗	✗	Copies network settings from one printer to another printer.
Copy Printer Network Settings - 1:Group or Many		✗	Copies network settings from one printer to many printers or a printer group.
Copy Alerts - 1:1	✗	✗	Copies alerts from one printer to another printer.

Table 1 • Feature Matrix (Continued)

Feature	Free Edition	Licensed Edition	Description
Copy Alerts - 1:Group or Many		✘	Copies alerts from one printer to many printers or a printer group.
Copy Objects - 1:1	✘	✘	Copies objects from one printer to another printer.
Copy Objects - 1:Group or Many		✘	Copies objects from one printer to many printers or a printer group.
Copy All - 1:1	✘	✘	Copies alerts, settings, and objects from one printer to another printer.
Copy All - 1:Group or Many		✘	Copies alerts, settings and objects from one printer to many printers or a printer group.
Create Printer Profile		✘	Allows you to create and save a printer profile for deployment and backup configuration.
Import Printer Profile		✘	Imports printer profiles from other locations.
Export Printer Profile		✘	Exports a printer profile to use at another location or for printer troubleshooting.
Download Printer Profile - 1:1		✘	Copies a printer profile to a single printer.
Download Printer Profile - 1:Group or Many		✘	Copies a printer profile to many printers or a group of printers.
Visual Alerts		✘	Allows you to setup a graphical representation of your printer network.
Multiple User Interface Configurations		✘	Manages multiple locations with different application settings.
Maintenance Tab		✘	Allows you to set and track various odometers.

Requirements

Printer

These are the supported Zebra printers:

Printers with X.10 and higher firmware

All X.10 and higher ZPL printers, including the following available printers:

- | | |
|--|--|
| <ul style="list-style-type: none"> • <i>XiIII Plus</i> • Z4Mplus/Z6Mplus • 105SL • S4M • S600 • TLP 2844Z • TLP 3844-Z • TLP 2824-Z • GK420 • GX420 • GX430 | <ul style="list-style-type: none"> • LP 2844Z • LP 3844-Z • LP 2824-Z • PAX4 • R110Xi • R170Xi • R110PAX4 • R4Mplus • HC100 • ZM400/ZM600 • Xi4 |
|--|--|
-

Card Printers

Card printers, including:

- P330i
 - P430i
-

Mobile Printers

Mobile printers, including:

- | | |
|--|---|
| <ul style="list-style-type: none"> • QL 220 • QL 320 • QL 420 • QL 320 Plus • QL 420 Plus | <ul style="list-style-type: none"> • RW 220 • RW 420 • MZ 220 • MZ 320 • P4T |
|--|---|
-

Print Server

These are the supported print servers:

ZebraNet Print Servers

ZebraNet PrintServer II

ZebraNet 10/100 Print Server

ZebraNet Wireless Print Server

ZebraNet Wireless Plus Print Server

ZebraNet 10/100 Internal Print Server

Desktop PrintServer II implementation

Card Printer 10/100 and PrintServer II Implementations



Notes • _____



Install

This chapter identifies the system requirements and walks you through the CD installation.

Contents

System Requirements	28
Workstation	28
Operating System	28
Requirements for Cross-Network Communication.....	28
Installation	29

System Requirements

This section identifies the minimum hardware, software, and network requirements.

Workstation

- 500 MHz processor
- 128MB RAM
- 200MB hard-disk space

Operating System

- Windows® 2000 Professional/Server
- Windows XP Home/Professional (32-bit versions)
- Windows 2003 Server® (32-bit versions)
- Windows Vista™

Requirements for Cross-Network Communication

Security settings on network routers could disable some product functions. To enable the following features across routers, configure the routers to enable associated ports.

Discovery

For advanced discovery functions:

- UDP packets to the printer over port 4201
- Directed broadcast requires UDP broadcast packets (xxx . xxx . xxx . 255)
- Multicast must be enabled for specific address - 241 . 0 . 1 . 55.

View and change Settings and Configuration copying

Minimum requirements:

- SNMP on the client system
- TCP/IP over port 9100
- FTP for mobile printers

Status and Alert Monitoring

Minimum requirements:

- TCP connections over port 54321
- SNMP traps over port 162

Installation

This section tells you how to install the application.

To install ZebraNet Bridge from a CD:

1. Insert the CD into your computer CD ROM drive.
A splash screen with a working status bar opens.
2. When the splash screen finishes, the *Installation* dialog box opens.

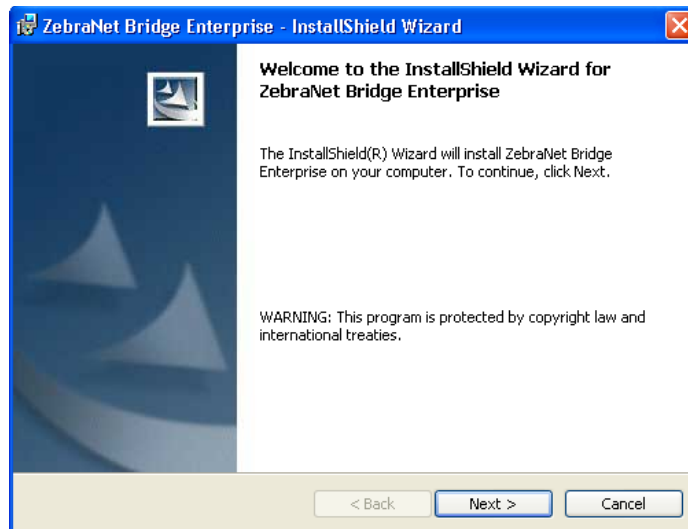

3. Click Next.
The *License Agreement* dialog box in opens.

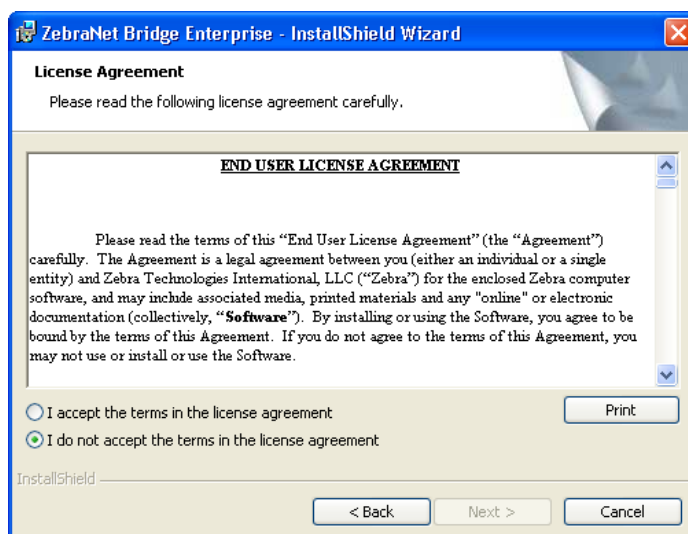

4. Read the license agreement.
5. To accept, enable the **I accept the terms in the license agreement** option.

6. Click Next.

The *Installation Destination* dialog box opens.

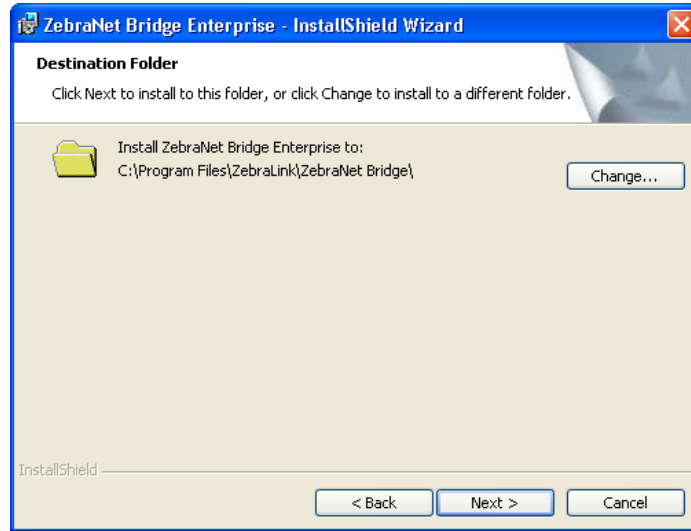

7. Do you want to change the destination location where ZebraNet Bridge resides?

If...	Then...
No	Click Next and continue with step 8 .
Yes	<ol style="list-style-type: none"> 1. Click Change. 2. Navigate to the location you want. 3. Select OK. 4. Verify the location. 5. Click NEXT.

The *Destination Confirmation* dialog box opens.

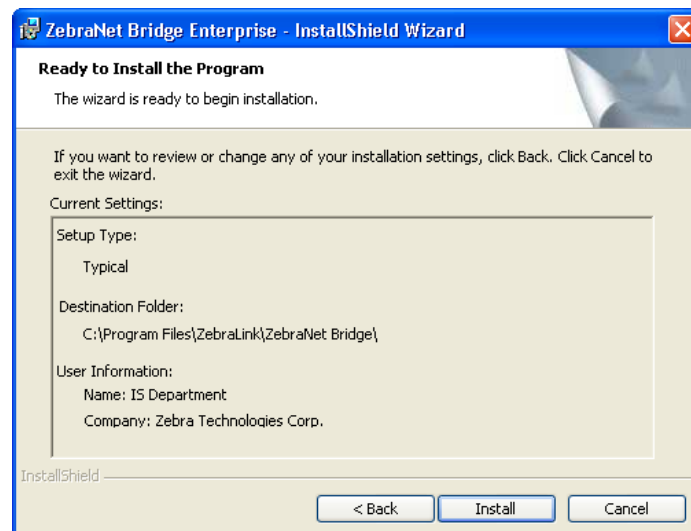

8. Is all the information in the *Destination Confirmation* dialog box correct?

If...	Then...
No	<ol style="list-style-type: none"> 1. From the dialog box, click Back, and make the necessary changes. 2. Click Install. 3. Continue to step 9
Yes	<ol style="list-style-type: none"> 1. Click Install. 2. Continue to step 9.

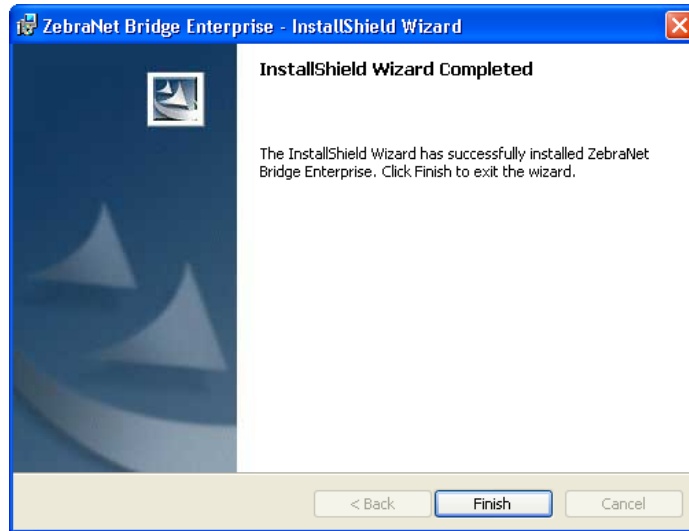

9. Click Finish.



Notes • _____



Getting Started

This chapter provides instructions on working with frequently used ZebraNet Bridge features. Instructions follow typical sequence of events when first using the application.

Contents

Overview	35
Search Group Window and Printer Discovery	35
Group Management Window	35
Resource Management Window	35
Profile Management Window	35
Task List Dialog Box	36
Multiple User Interface Configurations	36
Working with Mobile Printers	36
Working with Card Printers	37
Set System Preferences	39
Main Settings Tab	39
Printer Options Tab	42
Discovery Options Tab	44
View Filter – Events Tab	45
Alert Options Tab	46
Maintenance Tab	47
Search Group Window and Printer Discovery	49
Default View	49
Before You Begin	49
Create a Local Broadcast Search Group	50
Create a Subnet Search Group	51
Create a Directed Broadcast Search Group	52
Create a Multicast Search Group	53
Create an IP Address Search Group	54
Gleaning	55

Contents (Continued)

Group Management Window 56

 Create a Group 56

 Copy Search Groups 57

 Copy Individual Printers to a Group 57

 Add Printers 58

 Sort Printers and Groups 63

 Printer Preferences 64

 Delete Printers/Groups 66

Resource Management Window 67

 Types of Objects 67

 Add Files 68

 Scripts 68

 Create a Configuration File 68

 Export a Configuration File 69

 Edit a Configuration File 69

Profile Management Window 72

 Creating and Downloading Printer Profiles 72

 Exporting and Importing Printer Profiles 73

Task List Dialog Box 75

Multiple User Interface Configurations 76

 Save a Configuration 76

 Open a Specific Configuration 77

Overview

This section helps you understand the graphical user interface (GUI), which includes:

- Search Group window and printer discovery
- Group Management window
- Resource Management window
- Profile Management window
- Task List dialog box
- Multiple User Interface Configurations
- Working with Mobile printers
- Working with Card Printers

Search Group Window and Printer Discovery

The Search Group window allows you to search for printers. The Search Group window is the easiest way to find Zebra printers on your network. When starting out with ZebraNet Bridge, this is the first application window you will use.

Search groups update dynamically. Group members depend on which printers the application finds on the network. For more details, see [Search Group Window and Printer Discovery](#).

Group Management Window

The Group Management window allows you to manage single printers and printer groups. To help you manage your Zebra printer network, you can dynamically group similar printers. Or you can group printers by location. To perform printer management tasks, use the Group Management window. For more details, see [Group Management Window](#).

Resource Management Window

The Resource Management window is a storehouse for printer firmware, label formats, graphics, and fonts. Files in the Resource Management window must be supported ZPL file formats. You can copy files from the Resources window and paste them to selected printers. You will find the printers in the Group Management window. For more details, see [Group Management Window](#).

Profile Management Window

The Profile Management window provides you with the ability to store printer configurations, or profiles. *Golden printer* configurations can be stored for broadcast to new printers, significantly speeding printer set up time. In addition, should a critical printer fail, it can be replaced and quickly put into service by downloading the profile across the network. For more details, see [Profile Management Window](#).

Task List Dialog Box

The *Task List* dialog box identifies tasks and provides a progress bar for each task. The progress bar shows the current status of the task. All application requests to the printer are monitored by the *Task List* dialog box.

Multiple User Interface Configurations



This feature is available only in the ZebraNet Bridge Enterprise licensed version.

ZebraNet Bridge Enterprise supports multiple user interface configurations. This is useful for managing large groups of printers in various configurations. For instance, you may want a different application configuration for each department or location. For more details, see [Multiple User Interface Configurations](#).

Working with Mobile Printers

Select mobile printers may be managed with ZebraNet Bridge Enterprise, however, there are several inherent differences in how mobile printers work with the application. These differences are outlined below.

Search Window

Zebra's mobile printers do not respond to discovery requests. Mobile printers will not be included in the results of search groups in the Search window.

Group Management Window

Zebra mobile printers may be added to groups within the Group Management window by using the Add Printer feature.

Management of mobile printers in the Group Management window is accomplished similarly to management of tabletop and desktop printers. However, the available options for mobile printers will vary from those found with Zebra tabletop and desktop printers. For example, mobile printers do not have Alerts.

Status Icons

Because mobile printers do not respond to discovery requests, status icons for mobile printers will always have a white background.

Events Tab

Because mobile printers do not have alerts, the Events tab will not display messages when you select a mobile printer.

Status Tab

Mobile printers do not have an internal print server. The Status tab of a mobile printer does not display Quick Status. Request Detailed Status or Port Status by clicking Refresh.

Summary Tab

Because mobile printers do not respond to discovery requests, status icons for mobile printers in the Summary tab will always have a white background.

Visual Alerts

Because mobile printers do not have alerts, the Visual Alerts tab will not display alerts.

Maintenance Tab

The Maintenance tab is for use with printers that offer ZPL-based odometers.

Working with Card Printers

Select card printers may be managed with ZebraNet Bridge Enterprise, however, there are several inherent differences in how card printers work with the application. These differences are outlined below.

Group Management Window

Management of card printers in the Group Management window is accomplished similarly to management of tabletop and desktop printers. However, card printer settings may not be viewed and changed in the Group Management Window. Print server settings and alerts are available.

Profile Management

Profiles may be created for Zebra card printers, however, only the print server settings will be included in the printers profile.

Events Tab

Print server alerts may be received and displayed in the events tab. Card printers do not support printer alerts.

Status Tab

Quick status and Port status panes will display status similar to tabletop and desktop printers. The Detailed Status pane, upon refresh will display limited card printer status information.

Visual Alerts

Zebra card printers may be included in visual alerts, however, only print server alerts are available and displayed.

Maintenance Tab

The Maintenance tab is for use with printers that offer ZPL-based odometers.

Set System Preferences

Using System Settings, you can control how ZebraNet Bridge works in your network environment. By using the Printer Display and View Filter - Events settings you can select what displays within the application. Configure these settings from Menu > Preferences.

- Event notification
- System heartbeat
- Printer display options
- Discovery options
- View filter events
- Alert options
- Maintenance options

Main Settings Tab

The *System Settings* dialog box shows the Main Settings tab.

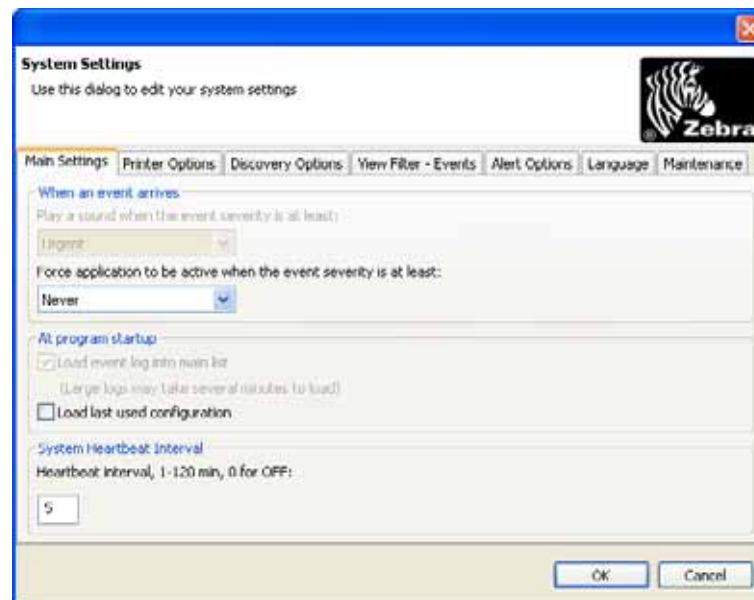

Event Notification

If the application is running minimized and captures alerts, ZebraNet Bridge visually notifies you. Event notification allows you to monitor printers that have a specific event type, such as Urgent.

To receive visual notices when printers capture alerts:

1. From the menu bar, select Preferences > System Settings.
The *Main Settings* tab opens.

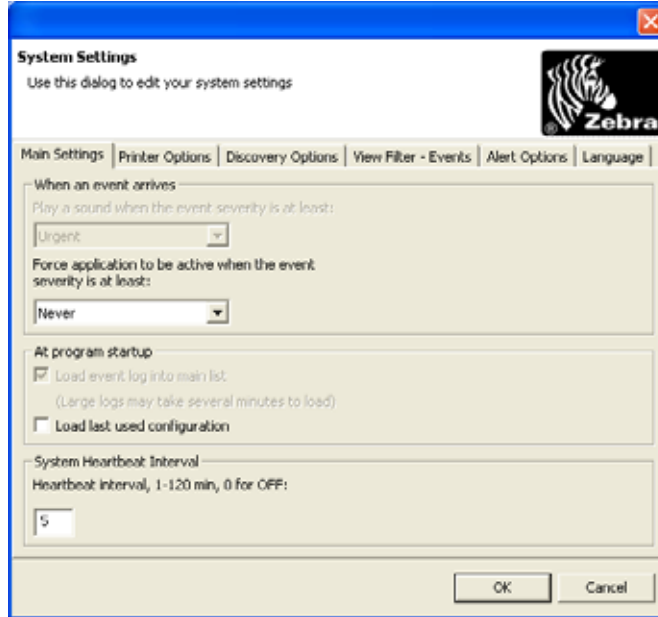

2. From the When an event arrives area, click the Force application to be active when the event severity is at least drop-down menu and select the event severity that you need.
Your choices are: Never (default), Info, Warning, Urgent.
3. Click OK.



Note • You can set alert event severity levels in the *View Filter - Events* tab of the *System Settings* dialog box. For details, see [View Printer and Print Server Alerts](#).

Program Startup



This feature is available only in the ZebraNet Bridge Enterprise licensed version.

If you have saved multiple user interface configurations you can specify how you want the application to act at startup. For more details, see [Multiple User Interface Configurations](#).

1. From the menu bar, select Preferences > System Settings.
The *Main Settings* tab opens.

2. What default configuration do you want to use?

If...	Then...
you want to use the last used configuration	At the program startup area, enable Load last used configuration check box.
you want to select the configuration at startup	At the program startup area, uncheck the Load last used configuration check box.

System Heartbeat

The System Heartbeat controls how often the printers status icon and quick status update. The default interval is five minutes.

To assign a system heartbeat interval:

1. From the menu bar, select Preferences > System Settings.
The *Main Settings* tab opens.
2. Decide the time (in minutes) that you want ZebraNet Bridge to wait between heartbeat pulses; in the System Heartbeat Interval area, type in the time.



Note • Setting the System Heartbeat interval to 0 disables these functions:

- The system heartbeat
 - Automatic update of status icons
 - Quick status functions
3. When you are finished, click OK.

Printer Options Tab

The *System Settings* dialog box shows the *Printer Options* tab.

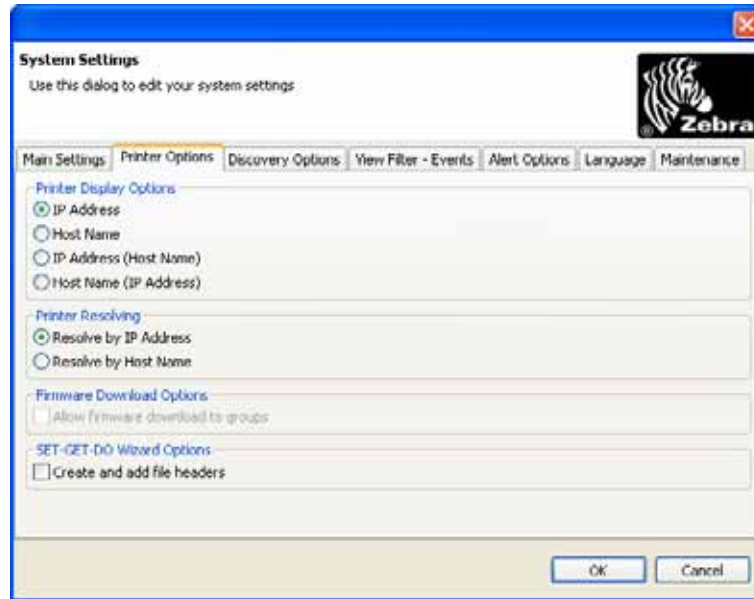

Printer Display Options

ZebraNet Bridge allows you to customize your printer view. The default setting for displaying printer options is IP address. Selections include:

- IP Address
- Host Name
- IP Address (Host Name)
- Host Name (IP Address)



Important • Using non-printable or XML characters (<, >, /) in printer system or host names can result in undesired results.

To change printer display options:

1. From the menu bar, select Preferences > System Settings.
2. Select the Printer Options tab.
The *Printer Options* tab opens.

3. In the Printer Display Options area, select the desired printer display option.
4. When you are finished, click OK.

Printer Resolving

ZebraNet Bridge can resolve printers by IP Address or by Host Name. The default setting resolves printers by IP address.



Note • The recommended method is Resolve by IP Address unless it is not supported by your network.

To change printer resolving:

1. From the menu bar, select Preferences > System Settings.
2. Select the Printer Options tab.
The *Printer Options* tab opens.
3. In the Printer Resolving area, select the desired printer resolve option.
4. Click OK.

Firmware Download Options

ZebraNet Bridge can download firmware to groups of printers. The default setting checkbox is unchecked (disabled).

To change firmware download options:

1. From the menu bar, select Preferences > System Settings.
2. Select the Printer Options tab.
The *Printer Options* tab opens.
3. In the Firmware Download Options area, check (enable) the Allow firmware download to groups option.
4. Click OK.

SET-GET-DO Wizard Options

ZebraNet Bridge can automatically create and add file headers. The default setting checkbox is checked (enabled) to create and add file headers.

To change SET-GET-DO Wizard options:

1. From the menu bar, select Preferences > System Settings.

2. Select the Printer Options tab.
The *Printer Options* tab opens.
3. In the SET-GET-DO Wizard Options area, uncheck (disable) the Create and add file headers checkbox.
4. Click OK.

Discovery Options Tab

Your network topography affects the printer discovery process. You can optimize discovery options for your networked Zebra printers. Three adjustments ensure detection of Zebra printers on your network. ZebraNet Bridge allows you to change:

- Time-out intervals
- Retries for printer discovery
- Heartbeat retries

To change discovery options:

1. From the menu bar, select Preferences > System Settings.
2. Select the Discovery Options tab.
The *Discovery Options* tab opens.

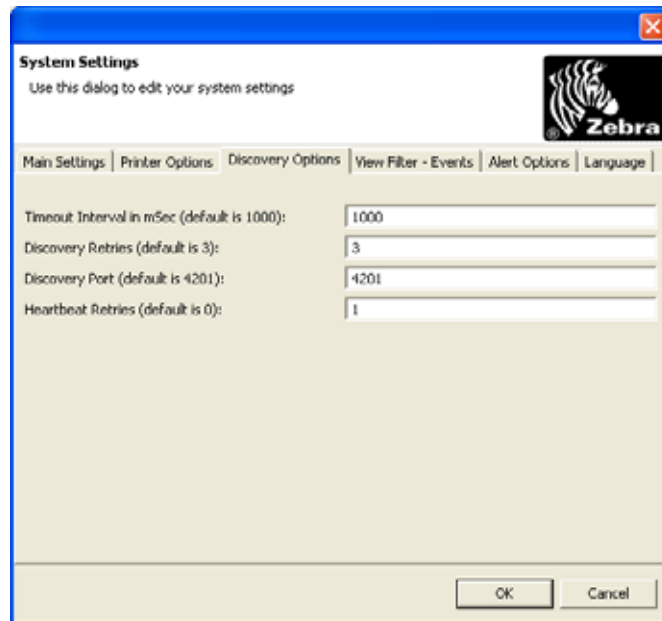

3. Change Discovery Options as desired. The options are:
 - *Timeout Interval in mSec*: The time that the application waits for response from a printer on your network. The default is 1000 mSec.
 - *Discovery Retries*: The number of requests for response from your network printers. The default is 3.

- *Discovery Port*: The network port that the application uses for discovery requests. Your network might use this port for another application. If so, you can change this port on your Zebra printers. Then direct the application to the new port. The default is 4201.
- *Heartbeat Retries*: The number of retries during a heartbeat request. If your network is slow, change the application to retry a number of times. This change ensures accurate printer status reports. The default is 0.

4. When you are finished, click OK.

View Filter – Events Tab

ZebraNet Bridge allows you to capture TCP and SNMP transmitted printer and print server alerts. ZebraNet Bridge also allows you to filter events by event severity.

To change event filter severity levels:

1. From the menu bar, select Preferences > System Settings.
2. Select the *View Filter – Events* tab.
The *System Settings* dialog box opens.
3. Find the events (or printer alerts) you want to use.
4. Select the alert name.
5. In the Severity list, select the desired application severity.
6. Click OK.

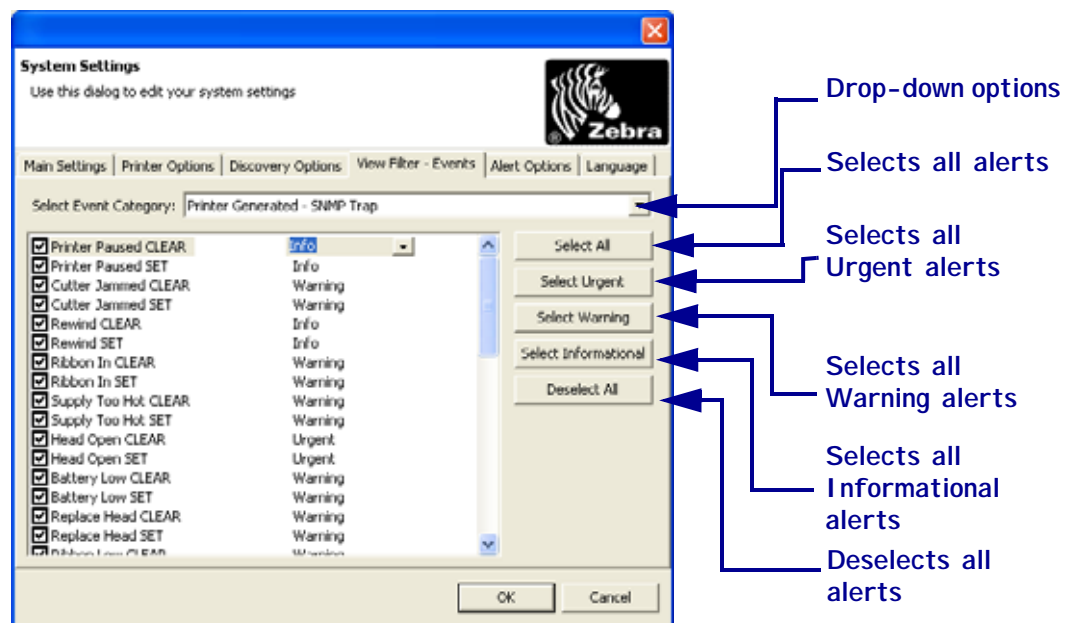

Alert Options Tab

ZebraNet Bridge allows you to configure alert behavior within the applications.

To change TCP alert listening port:

1. From the menu bar, select Preferences > System Settings > Alert Options.
The *Alert Options* tab opens.

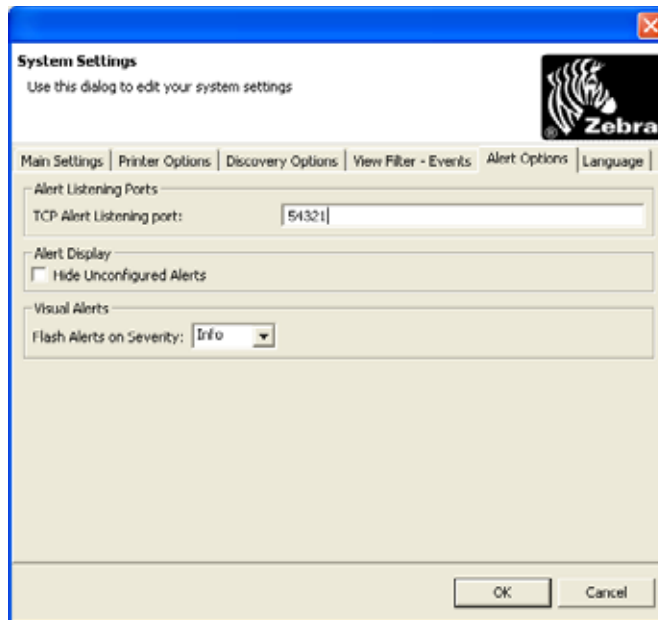

2. In Alert Listening Ports, change the TCP Alert Listing Port value.

To hide unconfigured printer alerts:

1. From the menu bar, select Preferences > System Settings.
2. Select the Alert Options tab.
The *Alert Options* dialog box opens.
3. In the Alert Display area, click Hide Unconfigured Alerts.
The *Notice* dialog box opens.

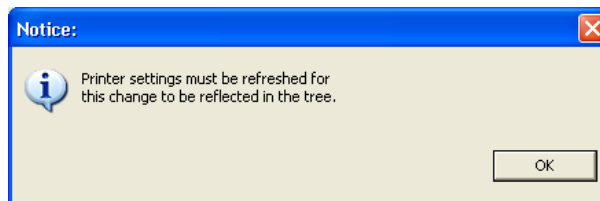

4. To close the *Notice* dialog box, click OK.
5. To save your system settings changes, click OK.

To configure visual alert options:

1. From the menu bar, select Preferences > System Settings.
2. Select the *Alert Options* tab.
The *Alert Options* tab opens.
3. In the Flash Alerts by Severity list, select the applicable event severity you want.

Maintenance Tab

ZebraNet Bridge allows you to set and track various odometers.

To change threshold options:

1. From the menu bar, select Preferences > System Settings.
2. Select the Maintenance tab.
The *Maintenance* tab opens.

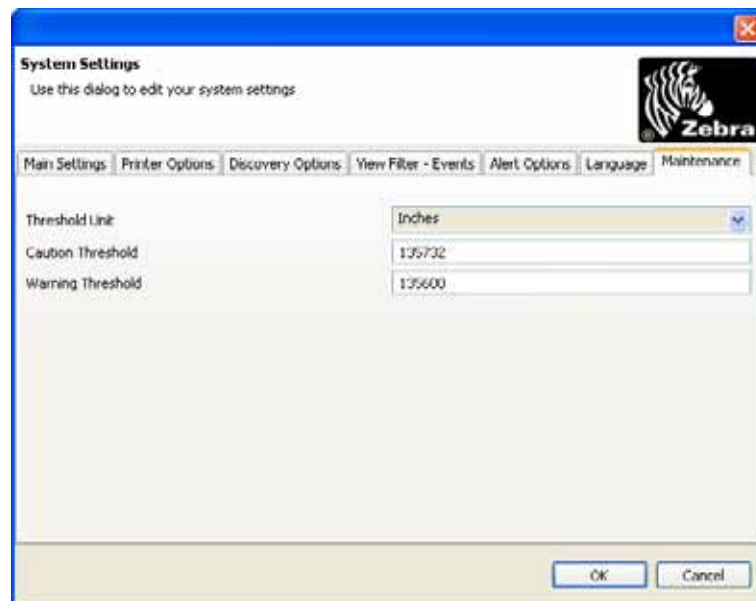

3. From the Threshold Unit drop-down, select the desired unit of measure.
4. In the Caution Threshold text box and the Warning Threshold text box, enter a value, and then click OK.



Example • This example provides a scenario to determine the values for the Maintenance tab.

You are about to load a new roll of media into a printer and you need to identify how many labels are on the roll. For example, a new roll of 4 in. x 6 in. Z-Select 4000D media contains 950 labels.

1. Multiply the total number of labels by 6 to obtain the total inches ($950 \times 6 = 5700$).
2. With the total number of labels (in inches) for this roll of media, open ZebraNet Bridge and select the Maintenance tab.
3. Right-click on the printer, select Reset Odometer. The Centimeters and Inches columns will reset to 0.
4. Go to the menu bar in ZebraNet Bridge and select Preferences > System Settings, and then select the Maintenance tab.
5. In the Maintenance tab, confirm that the Threshold unit is set to inches.
6. In the Caution Threshold text box, type 5000.
7. In the Warning Threshold text box, type 5500.
8. After the above settings are made, select Refresh Counters.

After the printers odometer reaches 5000, the Caution icon will appear to the left of the printer. Once the printers odometer reaches 5500, the Warning icon will appear.



Search Group Window and Printer Discovery

Discovery allows you to search a variety of ways, including:

- local broadcast
- subnet
- directed broadcast
- multicast
- IP address

Default View

The Search Group window includes a default local search. The local search group is populated with printers found in a local subnet broadcast when the application is opened.

Before You Begin

Before you begin, you need to decide how you plan to search.



Important • Search group names should not include these characters: <, >, /.

What kind of search do you want to complete?

If you want to search by...	Then...
Local Broadcast	Go to Create a Local Broadcast Search Group .
Subnet	Go to Create a Subnet Search Group .
Directed Broadcast	Go to Create a Directed Broadcast Search Group .
Multicast	Go to Create a Multicast Search Group .
IP Address	Go to Create an IP Address Search Group .



Note • You can enter more than one search or search-type within a search group.

Create a Local Broadcast Search Group

Local broadcasts send a discovery request to the local broadcast address of 255.255.255.255. This request finds printers in the same local network as the requesting computer.

To perform a local broadcast search group:

1. In the Search Group window, right-click Searches.
2. Select New.

The *New Search Group* dialog box opens.

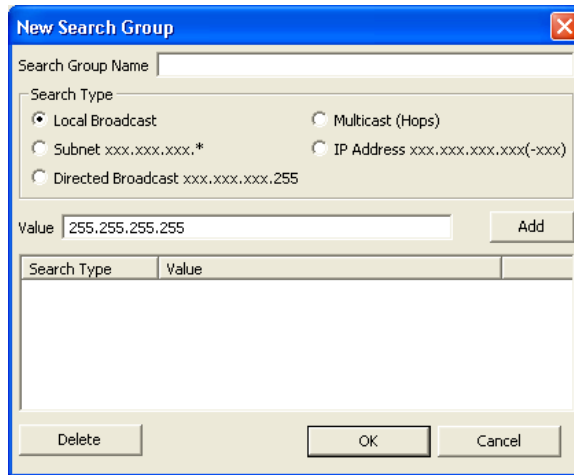

3. In the Search Group Name text box, type in the search name.
4. Enable the Local Broadcast option button.
5. The Value field is automatically populated. Click Add.
The Value field is added to Search type.
6. Click OK.
The *Task List* dialog box shows the task progress.

Create a Subnet Search Group

The subnet search sends a discovery request to each address in the specified subnet. This feature is useful for networks that prevent broadcast packets from passing across routers. The Subnet search requires you to type in the first three subnet octets.



Example • A request to 192.168.2.* sends a request to: 192.168.2.1 through 192.168.2.254.

To perform a subnet search group:

1. In the Search Group window, right-click Searches.
2. Select New Search.

The *New Search Group* dialog box opens.

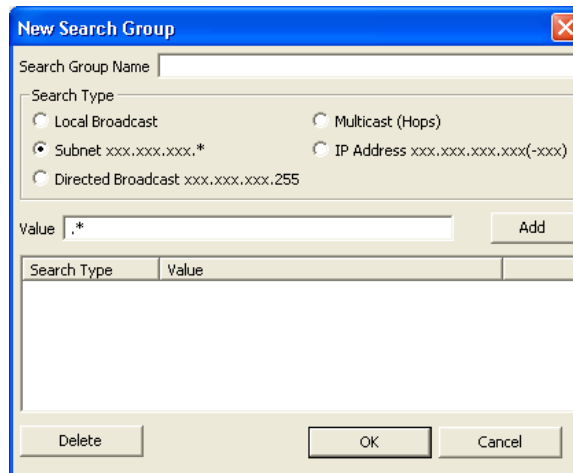

3. In the Search Group Name text box, type the search name.
4. Enable the Subnet option button.
5. In the Value field, type the first three subnet octets followed by an *.
6. Click Add.
7. Click OK.

The *Task List* dialog box shows the task progress.

Create a Directed Broadcast Search Group

Directed broadcasts send a discovery request to the broadcast address of the specified subnet.



Note • If a broadcast search does not work, the broadcast packets may be disabled across routers. Try multicast or subnet search.



Example • The directed broadcast search requires you to type in the first three subnet octets, followed by 255, such as 192 . 168 . 2 . 255.

To perform a Directed Broadcast search group:

1. In the Search Group window, right-click Searches.
2. Select New Search.

The *New Search Group* dialog box opens.

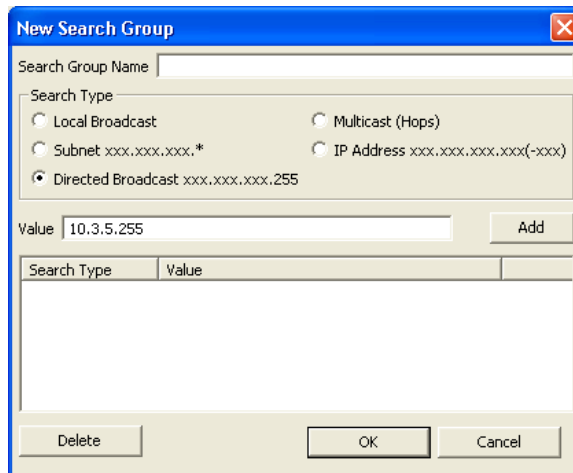

3. In the Search Group Name text box, type in the search name.
4. Enable the Directed Broadcast option button.
5. In the Value field, type in the first three subnet octets and then 255.
6. Click Add.
7. Click OK.

The *Task List* dialog box shows the task progress.

Create a Multicast Search Group

Multicast uses the multicast address to send a discovery address to all Zebra printers across as many routers as the hop count specifies. A multicast search may return a large number of printers in some installations.



Note • On some routers, this feature may be disabled. See your network administrator to determine if a search failure was due to this feature being disabled.

The Multicast search requires you to type in the number of routers to hop.

To perform a Multicast search group:

1. In the Search Group window, right-click Searches.
2. Select New Search.

The *New Search Group* dialog box opens:

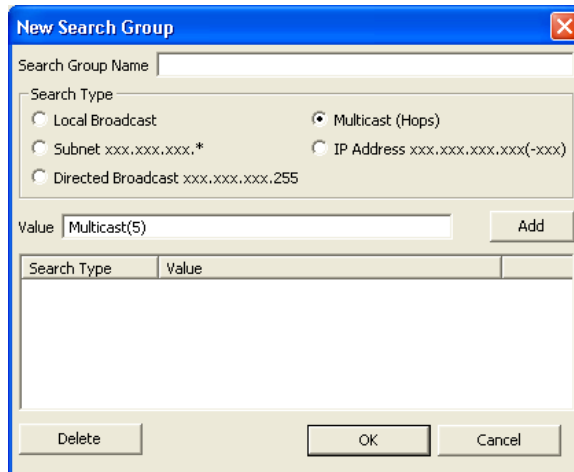

3. In the Search Group Name text box, type in the search name.
4. Enable the Multicast (Hops) option button.
5. Within the parentheses, in the Value field, type in the number of routers to hop.
6. Click Add.
7. Click OK.

The *Task List* dialog box shows the task progress.

Create an IP Address Search Group

To complete the IP address search, you can enter an IP address or an address range.



Example 1 • To send a discovery request to 10.3.5.20 only, enter:

10.3.5.20



Example 2 • To send a discovery request to printers in the address range of 10.3.5.20 through 10.3.5.47, enter:

10.3.5.20-47

The IP address search avoids sending unnecessary traffic to non-printing devices.

To perform an IP address search group:

1. In the Search Group window, right-click Searches.
2. Select New Search.

The *New Search Group* dialog box opens.

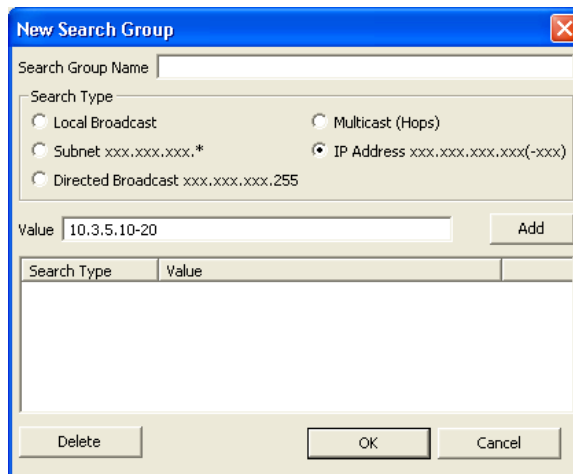

3. In the Search Group Name text box, type in the search name.
4. Enable the IP Address option button.
5. In the Value field, type in the IP address, or partial address using *.
6. Click Add.
7. Click OK.

The *Task List* dialog box shows the task progress.

Gleaning

In your search results, you may discover a printer with the IP address 0.0.0.0.



Note • The system assigns this IP address to a printer (with a print server) that has not acquired an IP address through DHCP.

To reassign a printer with the 0.0.0.0 IP address:

1. In the Search Group window, right-click on the printer.
2. From the list, select **Set IP Address**.
3. In the dialog box, enter the desired IP address.
4. Click **OK**.



Note • Wired print servers with an 0.0.0.0 address can only be discovered through a local broadcast.

Group Management Window

The Group Management window allows you to manage single Zebra printers and groups of printers. To manage your printer network, you can group printers by type or by location. Printers can reside in more than one group.



Example • If you wanted manufacturing floor printers in their own subfolder, you could rename the new group folder to “Manufacturing.” Naming printers by location or department helps you to monitor the designated groups of printers.

Create a Group

Creating a group allows you to manage groups of printers in one location or folder.

To create a new group:

1. In the Group Management window, right-click on Groups.
2. Select New > Group.
The new group folder appears as New Group.
3. Type in a new name for the New Group folder.
4. Press Enter.
5. If you want to populate your new group, see [Copy Individual Printers to a Group](#).

Copy Search Groups

To make setting up large groups of printers easier, copy entire search groups to the Group Management window.

To copy a search group:

1. In the Group Management window, find the search group that you want to copy.
2. Right-click on the source search group.
3. Select Copy.
4. Find the target group into which you want to paste this group.
5. Right-click on the target group.
6. Select Paste > Group.

Copy Individual Printers to a Group

To populate a group with a variety of printers, you can copy individual printers to the group as needed.

To copy and paste printers into a group:

1. From Search Group or Group Management window, find the source printer you want to copy.
2. Right-click on the source printer.
3. Select Copy.
4. In the Group Management window, find the target group into which you want the printer copied.
5. Right-click on the group.
6. Select Paste > Copy printer to group.
7. Repeat [step 1](#) through [step 5](#) until the target group contains all of the printers you want to manage.

Add Printers

You can add networked or locally connected printers from the Group Management window. You can add a printer to the group folder or to a group subfolder.



To add a networked printer:

1. In the Group Management window, right-click on a group.
2. Select New > Printer.

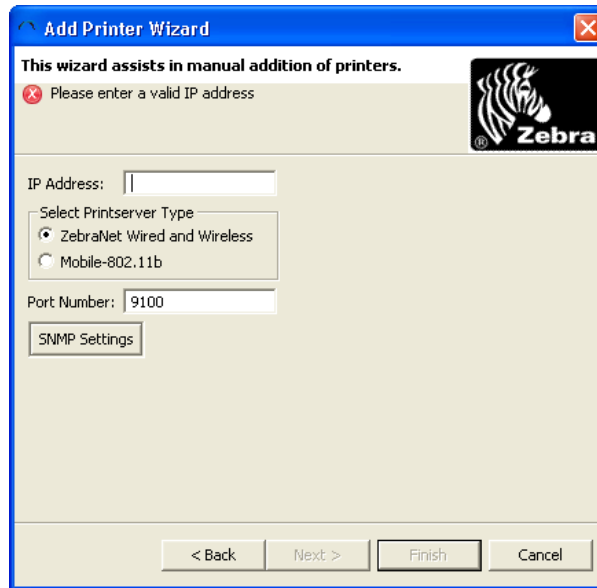
The *Add Printer Wizard* dialog box opens.



3. What type of printer do you wish to add?

If you are adding a...	Then...
Tabletop and Desktop printer	<ol style="list-style-type: none"> 1. Enter the IP address of the printer that you wish to add. 2. From Select PrintServer Type, select the ZebraNet Wired and Wireless option box. 3. Enter the port number for the printer. <p> Note • The default port for Zebra tabletop and desktop printers is port 9100.</p>
Mobile printer	<ol style="list-style-type: none"> 1. Enter the IP address of the printer that you wish to add. 2. From Select PrintServer Type, select the Mobile-802.11b option box. 3. Enter the port number for the printer. <p> Note • The default port for Zebra mobile printers is port 6101.</p>

4. Click Finish.

The printer is automatically added to the selected group in the Group Management window.

The next heartbeat interval updates the printer status icon. You may expand the printer using the + icon beside the printer IP Address.



Note • For local printers, the heartbeat interval does not update the printer status icon.

To add a local printer:

1. In the Group Management window, right-click on Local Printers.
2. Select Add Printer.

The Printer Installation *Welcome* dialog box opens.

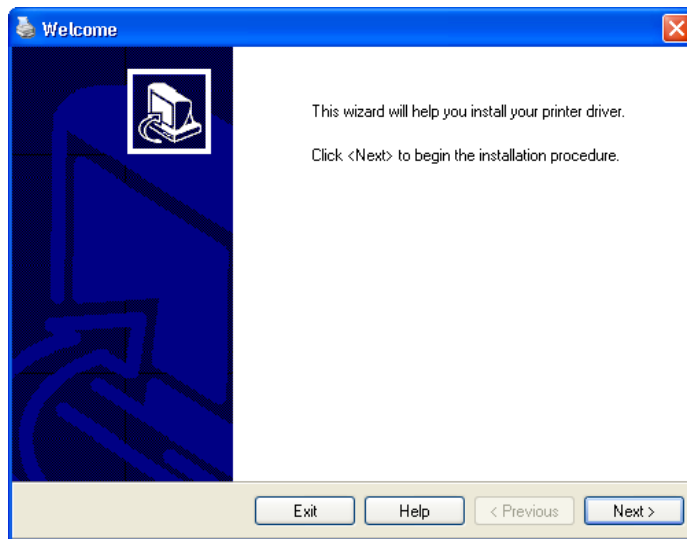

3. Click Next.

The *Options* dialog box opens.

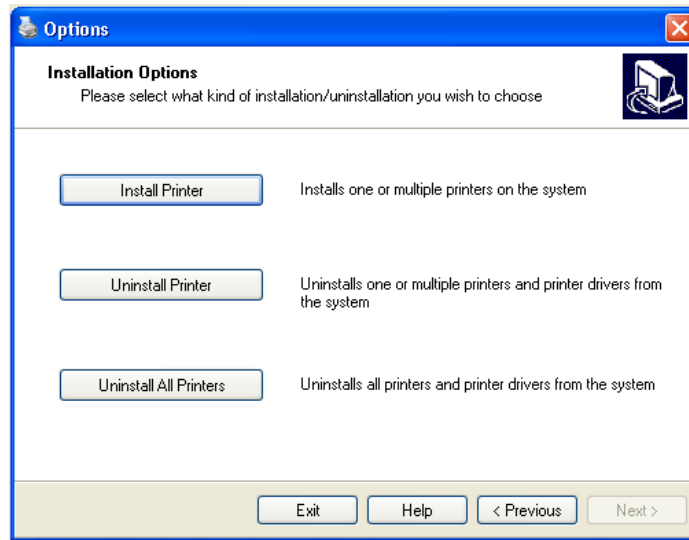

4. Click on the appropriate button depending on whether you wish to install one or multiple printers, uninstall one or multiple printers and print drivers, or uninstall all printers.

5. From the list of printers in the right pane, select the printer you want to install and click Next.

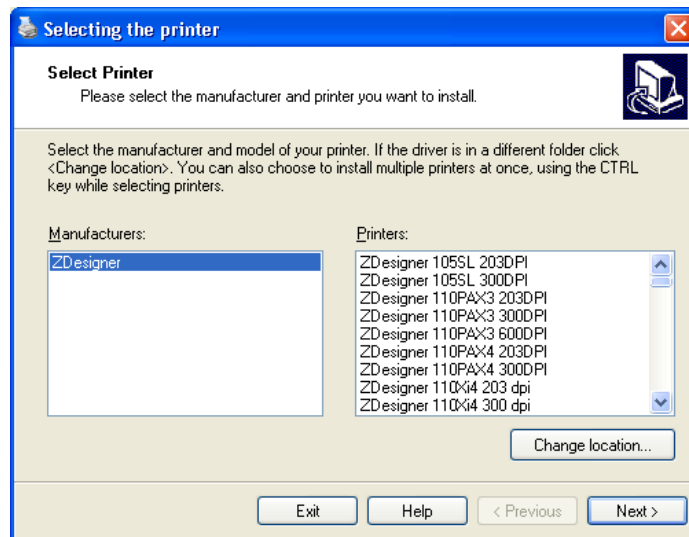

6. From the *Options* dialog box, enter a name for the printer, port name, and language.



Note • You may add or delete ports and set this printer to be the Windows default printer from the *Options* dialog box.

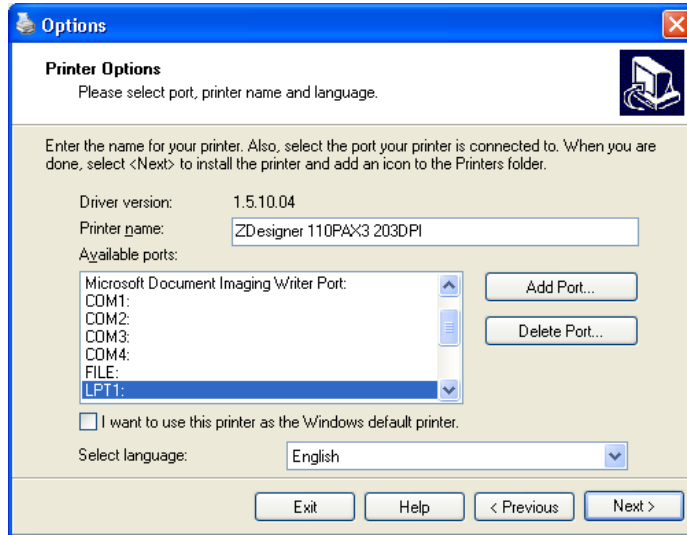

7. From the *Additional Install Options* dialog box, enable or disable the appropriate options.

If you...	Then
Enabled the Zebra Font Downloader Setup Wizard	The Zebra Font Downloader Setup Wizard will open.
Disabled the Zebra Font Downloader Setup Wizard	The printer driver will be installed.
Enabled the Zebra Status Monitor Setup Wizard	The Zebra Status Monitor Setup Wizard will open.
Disabled the Zebra Status Monitor Setup Wizard	The printer driver will be installed.

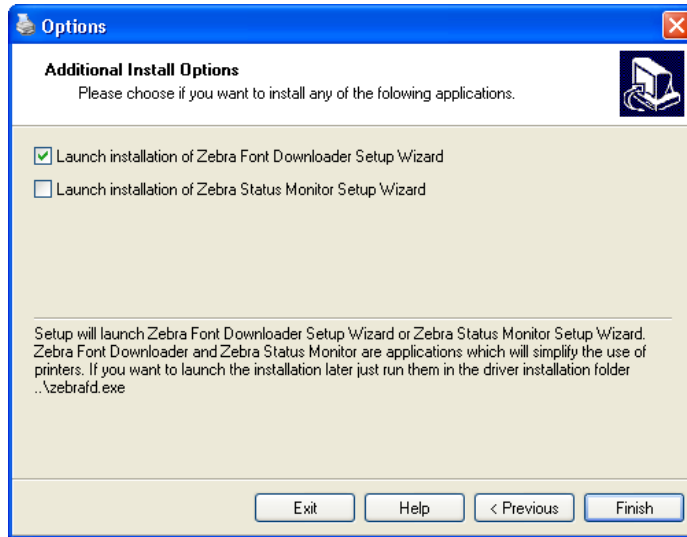

8. Click Finish.

In the Group Management window, the local printer folder contains the new printer.



Note • The name of the printer that appears is the printer you selected in [step 5](#).

Sort Printers and Groups

This feature allows you to sort by ascending alphabetical and numeric order in the Group Management window.

To sort the items in the Group Management window:

1. In the Group Management window, click Groups.



1	Sort button
---	-------------

2. Click the sort button in the Group management window.
 The groups and printers sort alphabetically and numerically.

Printer Preferences

You can set up communications preferences for individual printers separately from the application preferences using the Printer Preferences function in ZebraNet Bridge Enterprise. You can also add individual notes to each printer, such as a firmware upgrade date or other printer information.



Note • This function is unavailable for Local Printers.

To create a printer note:

1. In the Group Management window, right-click on a printer.
2. Select Preferences.
3. Click the Notes tab.

The *Printer Preferences* dialog box opens.

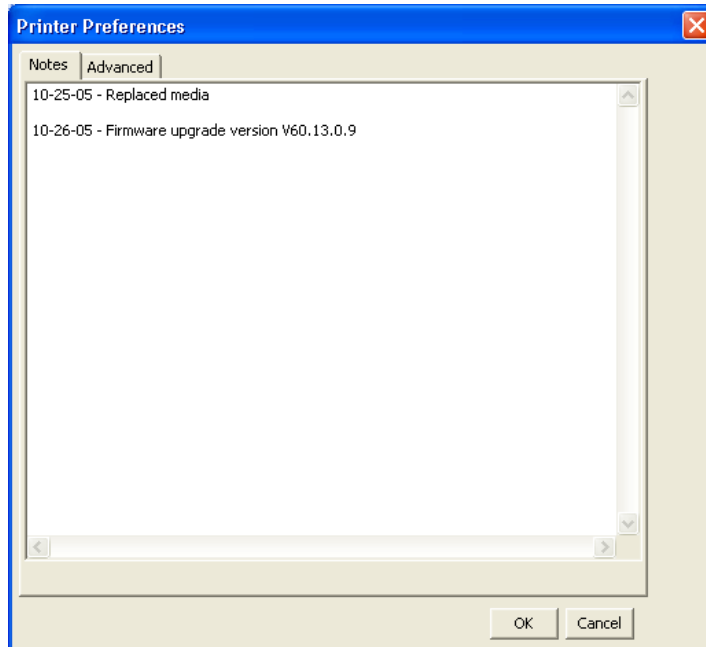

4. Type notes in the text area.
5. When you are finished, click OK.



Note • The text in the Notes section saves with the application. The application does not send this information to the printer.

To set individual printer communication preferences:

1. In the Group Management window, right-click on a printer.
2. Select Preferences.
3. Click the Advanced tab.

4. Select Communications Settings.
 The *Add Printer Wizard* dialog box opens.

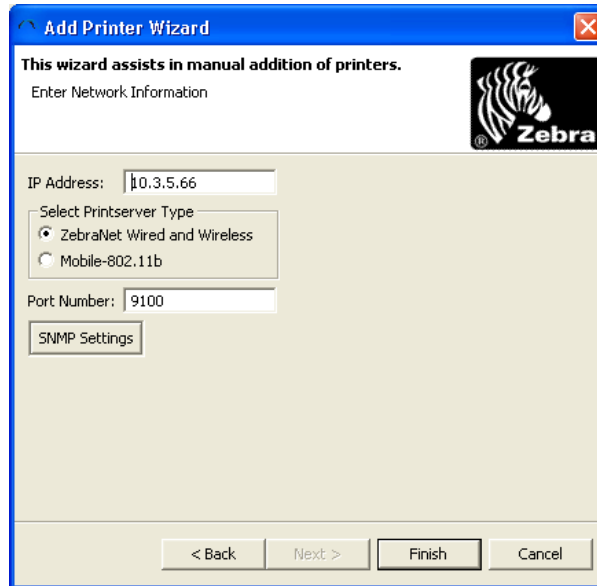

5. You can change the IP Address and Port Number for the selected print server type.
6. Click on SNMP Settings to enter your SNMP preferences.
7. Click Finish.

Delete Printers/Groups

From the Group Management window, you can delete printers or groups of printers.



Important • Use this feature carefully. You immediately delete printers and groups from the Group Management window.

To delete a printer:

1. From the Group Management window, right-click on a printer.
2. Select Delete.
The printer that you select is deleted from the group.
3. To delete a group of printers, right-click on the group.
4. Select Delete.
The group that you select is deleted from the list.

Resource Management Window

The default location for the folders in the Resource Management window is:

```
C:\program files\ZebraLink\ZebraNet Bridge\Resources
```

You can change the location in the Resource Management window.

To change the location of the Resources window:

1. From the menu bar, select Preferences > Map Resource Directory.
2. Select the system folder to use for Resources or make a new folder.
3. When you are finished, click OK.



Note • If you already have a directory that contains Zebra printer files, you might want to set that folder as your Resource Management window directory.

Types of Objects

The Resource Management window includes default folders to help you manage files for your Zebra printers. Include only ZPL-supported or mobile printer files in these folders:

- Files
- Fonts
- Graphics
- Firmware
- Scripts



Note • Mobile and tabletop printers cannot share Object files.

Add Files

You can add files to a printer or printer group located in the Group Management window. If you receive a new file, such as a firmware file, you can add it to the appropriate group in the Resources window.

To add a file to the Resources window:

1. Copy the file you want added to the Resources window.
2. In the Resources Management window, decide into which folder or subfolder you want to add the new file.
3. Right-click on the location.
4. Select Paste.



Example • You download a new firmware file from the Web and save it to C: drive. In Windows Explorer, you locate the new firmware file and copy it. You open ZebraNet Bridge. You paste the file into the firmware folder in the Resources Management window.

Scripts

Scripts have special functions within ZebraNet Bridge. Placing files in the scripts directory of the Resource Management window makes the file available to the printer. Scripts are useful for repetitive actions or specific functions that are not included within the application.



Note • If scripts do not exist in the Resource/Scripts directory, the option does not appear in the printer list.

To run a script:

1. In the Group Management window, right-click on a printer.
2. Select Actions > Scripts.
3. Select the script file you wish to send to the printer.
The script is sent to the printer.

Create a Configuration File

A configuration file is an output file containing all of the Set-Get-Do commands set up using the Set-Get-Do wizard. Once you have set up the configuration for your printer, you may export the configuration file to other printers in your network.

For more detailed information on creating a configuration file, see [SET-GET-DO Wizard](#).

Export a Configuration File

Exporting a configuration file is a time-saving device to make printer management easier. The export process creates a zip file of the configuration file and any other files you select.

To export a configuration file:

1. In the Configurations folder, right-click on the specific configuration file.
2. Select Export Configuration from the drop-down menu.

The Export Configuration Wizard opens.

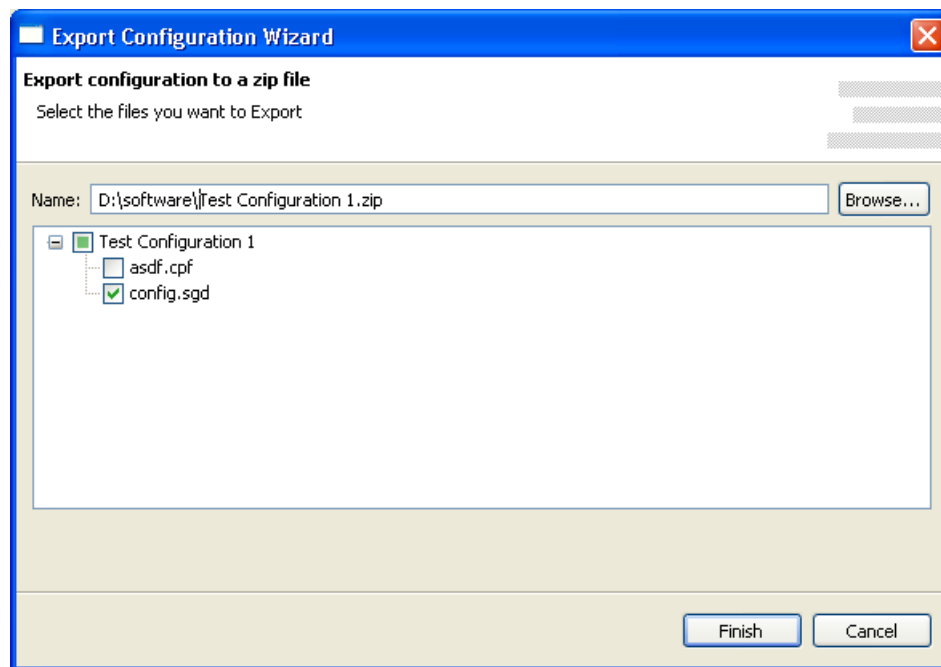

3. Change the name and location of the export configuration file, if necessary.
4. Select any additional files to include in the zip file.



Note • The configuration file is checked as a default to export to the zip file. You may select any additional files to be included.

5. Click Finish.
6. Navigate to the zip file.
7. To apply the configuration file, drag and drop the zip file on the printers or groups.

Edit a Configuration File

If you have created a configuration file, and need to make a correction or change to it, you will edit the configuration file.

1. Right-click on the specific configuration file and select Edit Configuration from the drop-down menu. (your filename.sgd)



The *Set-Get-Do Wizard* dialog box opens.

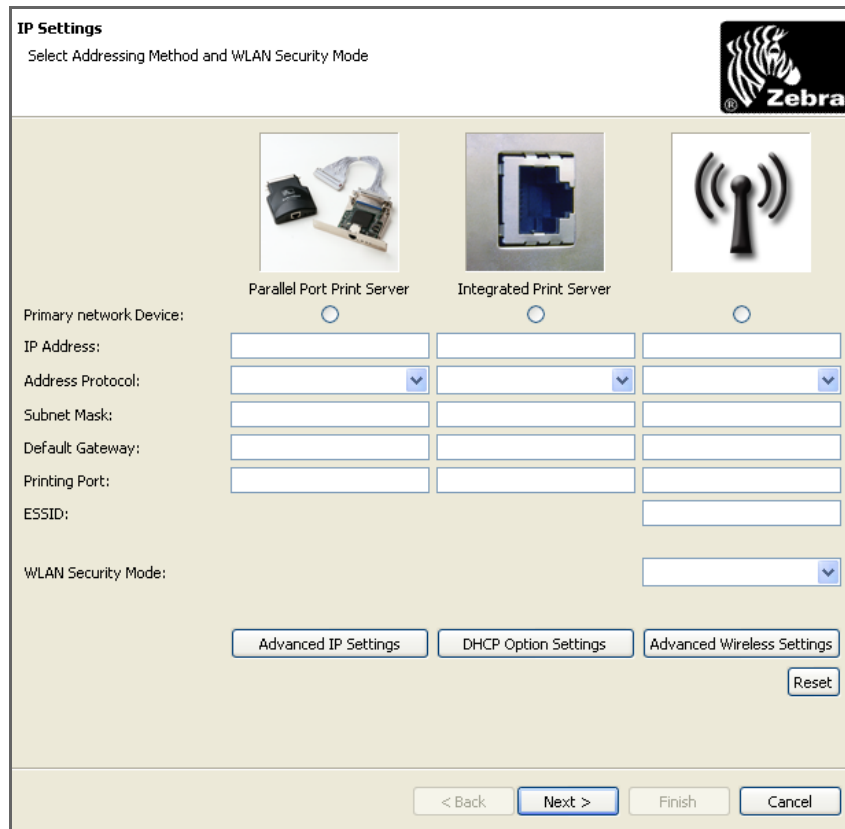

Note • The dialog box will show the information you originally input and saved as part of the configuration file.

2. Click Next to step through the *Set-Get-Do Wizard* dialog boxes.
3. Once you reach the parameters you want to change, type the new information in or select it from the drop-down menu as necessary.
4. Click Next to step through the remaining *Set-Get-Do Wizard* dialog boxes.

5. Type in a new configuration name.



Note • ZebraNet Bridge will not permit an overwrite of the filename. You must enter a unique name.

6. Click Finish to save the file.

Profile Management Window



This feature is available only in the ZebraNet Bridge Enterprise version.

You can create profiles for a *golden printer* or for critical printers on your network. Printer profiles are a copy of a printer stored on your PC. Ideally, the source printer has an optimal configuration. The configuration is a combination of printer settings, files, formats, or graphics that you wish to save. You can download this profile to one or many printers simultaneously to expedite an enterprise implementation. Or, you can save the profile in case of a critical printer failure. When replacing a failed printer, install the printer on the network and locate the printer through ZebraNet Bridge. Then, copy the saved printer profile to the new printer.



Note • When copying files from printer to printer, both printers should be at the same firmware version and the same printer model.



Note • Printer profiles do not retrieve or save printer objects from Z : memory.



Important • There are two font types, .tte and .ttf, that are not retrieved from the printer.

Creating and Downloading Printer Profiles

To create a printer profile:

1. In the Group Management window, right-click on a printer.
2. Select Create Profile.
The application opens the *Task List* dialog box, reads the printer information, and creates the printer profile.
3. Your printer profile might already exist. In that case, a *Profile Warning* dialog box opens.

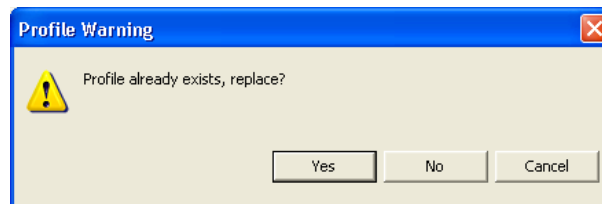

4. If the profile already exists, do you want to replace it?

If...	Then...
No	The application creates a new profile and appends the profile name with (X).
Yes	The application overwrites the printer profile with a new profile.
Cancel	Cancel the action.

The Profile Management window names the printer profile as follows:

Group Management Display Name	Profile Management Display Name
10.3.10.100	(Based on) 10.3.10.100
Warehouse1 (whose IP address is 10.3.10.100)	(Based on) 10.3.10.100

Exporting and Importing Printer Profiles

You can export and save printer profiles to your computer hard drive and import them into ZebraNet Bridge. You can save your printer’s configuration to a file, which can then be used in another instance of ZebraNet Bridge on your network. These profiles are also a diagnostic tool and could be helpful if you need to contact Technical Support.



Note • Printer profiles have a .zpp extension.

To export a printer profile from ZebraNet Bridge:

1. In the Profile Management window, right-click on a printer profile.
2. Select Export Printer Profile.

The *Export Printer Profile* dialog box opens.

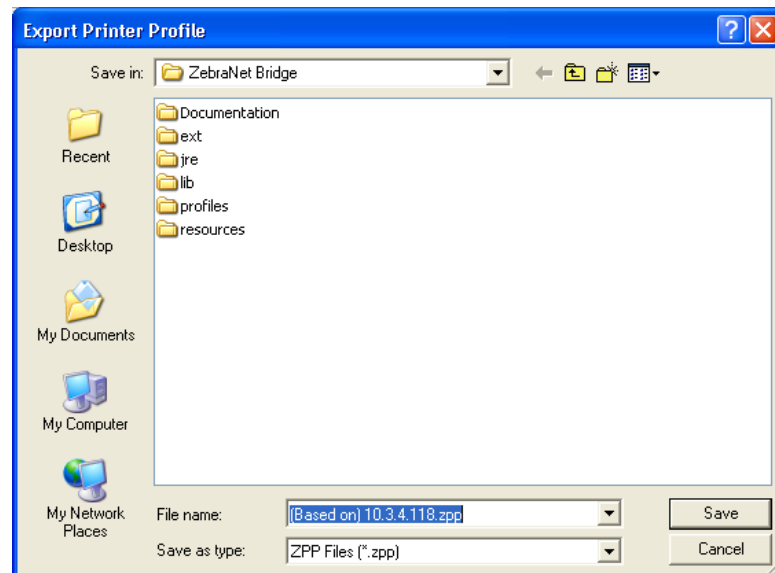

3. Enter the file name for the printer profile and browse to your desired location.
(The default location is the ZebraNet Bridge root directory.)
4. Click Save.

To import a printer profile into ZebraNet Bridge:

1. In the Profile Management window, right-click on the Profiles folder.
2. Select Import Printer Profile.

The *Import Printer Profile* dialog box opens.

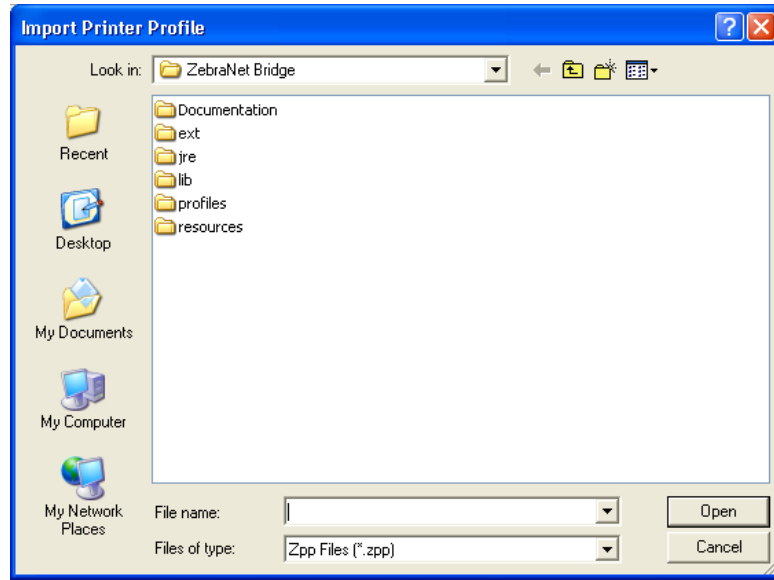

3. Browse to the location of your printer profile.
4. Select the file.
5. Click Open.

A printer profile for the printer might already exist in the Profile Management window. In that case, the *Profile Warning* dialog box opens.

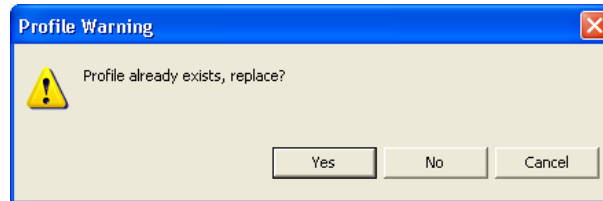

6. If the profile already exists, do you want to replace it?

If...	Then...
No	The application creates a new profile and appends the profile name with (X).
Yes	The application overwrites the existing printer profile with a new profile.
Cancel	Cancels the action.

Task List Dialog Box

The *Task List* dialog box identifies tasks and provides a progress bar for each task. Through the Task List, you may control or cancel any task. A task is a request from the application to a printer or group of printers.



Note • If you request a task for a group of printers, the tasks appear separately in the Task List for each printer.

To cancel a task:

1. In the *Task List* dialog box, locate the specific task.
2. To the right of the associated progress bar, click Cancel.

To remove a task from the Task List dialog box:

1. In the *Task List* dialog box, locate the specific task.
2. To the right of the associated progress bar, click Clear.

To clear all tasks from the Task List dialog box:

In the *Task List* dialog box, click Cleanup.

To open the Task List dialog box:

In the *Task List* dialog box, select Auto open when a task is added.

To manually launch the Task List window:

In ZebraNet Bridge Enterprise window toolbar, click the Task Manager icon.

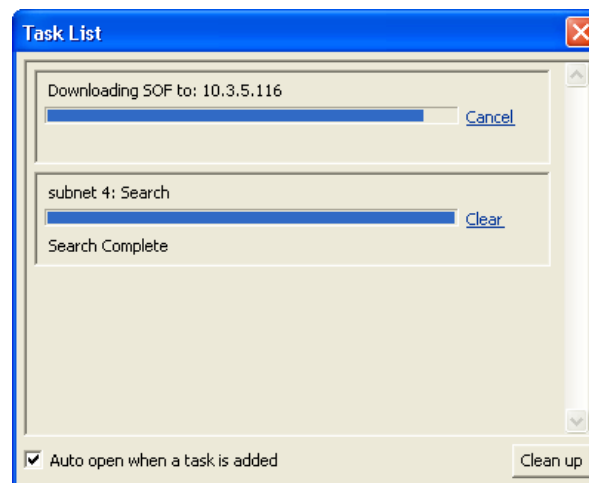

Multiple User Interface Configurations



This feature is available only in the ZebraNet Bridge Enterprise licensed version.

ZebraNet Bridge Enterprise supports multiple user interface configurations. This is useful for managing large groups of printers in various configurations. For example, you may want a different application configuration for each department or location.

Save a Configuration

To save a configuration:

1. Select File > Application Configuration > New.

The *New Configuration* dialog box opens.

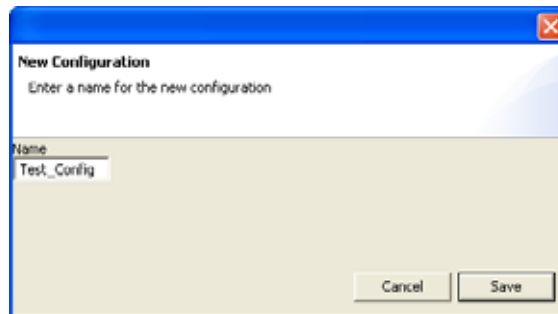

2. In the Name field, type the name of the new configuration.

3. Click Save.

A blank configuration loads with local search.

4. Make the desired changes to the configuration, such as creating new searches and groups.

5. Select File > Application Configuration > Save As.

The *Save Current Configuration* dialog box opens, and defaults to the current configuration.

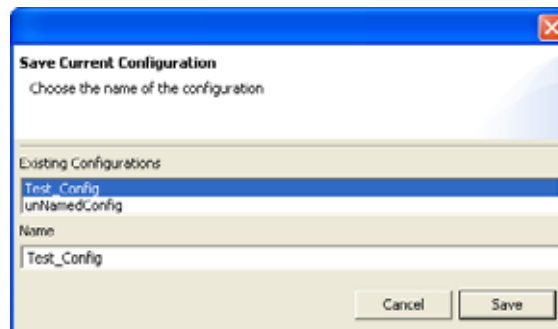

6. To give the modified configuration a new name, enter the new configuration name in the Name box.
7. Click Save.

Open a Specific Configuration

When you have multiple configurations that have been saved, you can select which configuration you want to load each time you open the application. For more information, see [Program Startup](#).

To open a specific configuration:

1. Select File > Application Configuration > Open.
 The *Open Configuration* dialog box opens.

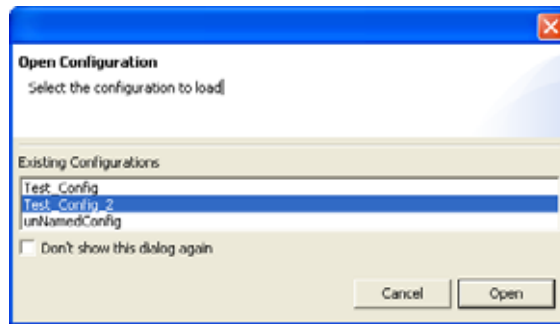

2. Select the configuration you want to load. If you want to load the default configuration, enable the check box.
3. Click Open.
 The selected configuration loads.



Notes • _____



Printer Management

This chapter tells you how to use advanced features to manage printers in your network environment.

Contents

Change Settings	80
Change Printer Settings	80
Change Print Server Settings	81
Copy Configurations	82
Copy Printer Settings	82
Copy Print Server Settings	82
Copy Objects	83
Copy Alerts	83
Copy All	84
Copy Printer Configuration to a Group	85
Download (from Resource Management window)	86
Download Firmware to a Printer	86
Download Objects to a Printer	87
View and Edit Text Objects	88
Hard Actions	89
Reset the Printer to Factory Defaults	89
Reset the Print Server to Factory Defaults	89
Reset the Printer to Save Settings	89
Reset the Print Server to Save Settings	90
Print a Configuration Label	90

Change Settings

This section shows you how to change settings and how to copy settings between devices. When a setting is changed in the application, it is marked with a “>” next to the setting in the printer tree. Settings must be saved to take effect on the printer. Changes from ZebraNet Bridge override changes from the control panel. To view your changes after a save, refresh the printer. These are the settings you can change:

- Printer
- Print server
- Alerts

Change Printer Settings



Important • Before you begin changing settings, print out a printer configuration label. For details, see [Print a Configuration Label on page 90](#).

To change the settings of a printer:

1. From the Group Management window, expand the printer that you want to change.
This will retrieve the printer settings.
2. Expand the subfolder that contains settings that you want to change.
3. In the Value column, select the field that you want to change.
4. Double-click on the field.
Some settings have a list to choose from; other settings have a value to change.
5. Change the settings.
6. To save the settings, select the printer.
7. Right-click and select **Save**.
A warning confirms that you want to save changes.
8. Are you sure you want to save the changes?

If...	Then...
No	Select No.
Yes	Select Yes.

Change Print Server Settings

To change the print server settings:

1. From the Group Management window, expand the printer whose print server settings you want to change.
2. Expand the print server subfolder.



Note • When viewing settings for both printer and print server settings:

- editable fields are black
- non-editable fields are gray

3. Change the settings.
4. To save the settings, right-click to select the printer.
5. Select Save.
A warning confirms that you want to save changes.
6. Are you sure you want to save the changes?

If...	Then...
No	Click No, and try again.
Yes	Click Yes.

Copy Configurations

This section shows you how to copy printer and print server configurations between printers. Configuration components that you can copy from one printer to another include:

- Printer settings
- Print server settings
- Software objects (files, fonts, graphics)
- Alerts

Copy Printer Settings

This option copies settings from one printer to another.



Important • Copy settings and objects between the same printer models only. For example, if you copy the settings from a *Xi-Series* to a *Z-Series* printer, the *Xi-Series* settings could leave the *Z-Series* printer in an unexpected state.

To copy the settings of one printer to another:

1. From the Group Management window, right-click on the source printer.
2. On the pop-up menu, select Copy.
3. Right-click on the target printer.
4. Select Paste > Printer Settings.

The *Task List* dialog box shows the task progress.

Copy Print Server Settings

This option copies the settings from one print server to another.

To copy the settings of one print server to another:

1. From the Group Management window, right-click on the source printer.
2. On the pop-up menu, select Copy.
3. Select the target printer into which you want to copy the settings.
4. Right-click.
5. Select Paste.
6. From the Paste menu, select Print Server Settings.

The *Task List* dialog shows the task progress.

Copy Objects

This option copies objects in one printer's memory to another printer. Objects include fonts, graphics, and files.



Note • Files from printers with firmware older than x.13.0.6 are incompatible with newer printers. For best results, copy objects only between printers with the same firmware version. You may not retrieve or copy converted .ttf or .ttx font files from printers with firmware version V60. Download these files from the Font Wizard.



Important • The Copy Objects action replaces all objects on the target printer. You are copying the objects from the source printer. If you do not want to remove files from the printer, use the Download feature. (See [Download Objects to a Printer on page 87.](#))

To copy objects from one printer to another:

1. From the Group Management window, right-click on the source printer.
2. Select Copy.
3. Right-click on the target printer.
4. Select Paste > Objects.

The *Task List* dialog box shows the task progress.

Copy Alerts

This option copies alerts from one printer to another.



Important • Printer alerts will only copy alerts to printers that have the same firmware.

To copy the Alerts:

1. From the Group Management window, right-click on the source printer.
2. On the submenu, select Copy.
3. Select the target printer to which you want to copy settings.
4. Right-click.
5. Select Paste.
6. From the Paste menu, select Alerts.

The *Task List* dialog box shows the task progress.

Copy All

This option copies printer settings and print server settings, objects, and alerts to the target printer.



Important • Use this option only when configuring new printers or when source and target printers are identical. For example, you can copy between two printers of the same model type with the same firmware.

To copy an entire printer configuration from one printer to another:

1. From the Group Management window, right-click on the source printer.
2. Select Copy.
3. Right-click on the target printer.
4. Select Paste > All Settings, Objects, and Alerts.

The *Task List* dialog box shows the task progress.

Copy Printer Configuration to a Group

This option allows you to copy a configuration from one printer to a group of printers in the Group Management Window. For more information, see [Copy Printer Wizard on page 138](#).

1. In the Group Management window, right-click a printer.
2. Select Copy.
3. Right-click a group.
4. Select Paste > Clone printer to group.

The *Copy Printer Wizard* dialog box opens with the source and target printers populated.

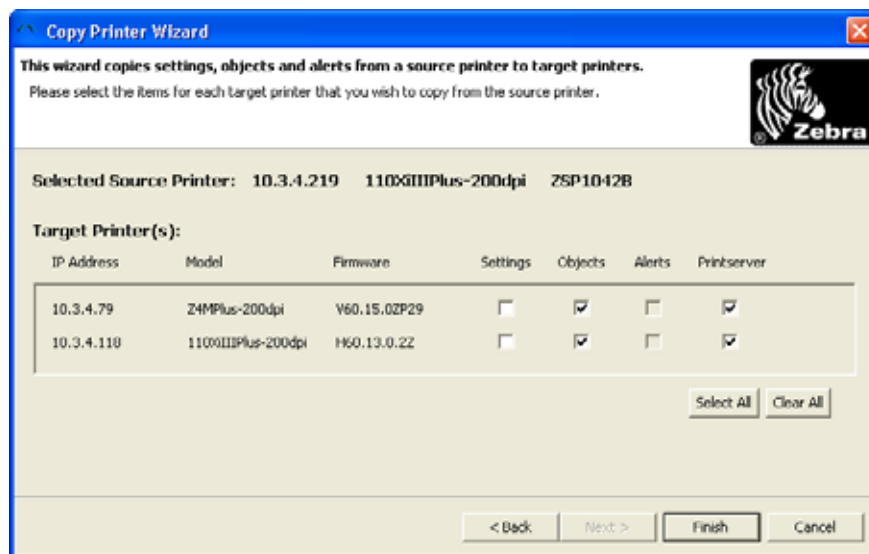

5. Select the desired settings.
6. Click Finish.

Download (from Resource Management window)

This section assumes that files already reside in the Resource Management window.

Download Firmware to a Printer

This section tells you how to download firmware to a printer. If you need a new version of firmware, download it at www.zebra.com.



Note • Putting the printer in a Firmware Download mode may require special procedures.

To download firmware to a printer using ZebraNet Bridge:

1. From the Resource Management window, select the firmware version (file) that you want to download.
2. Right-click on the firmware file you want.
3. Select Copy.
4. Right-click on the target printer.
(This is the printer to which you are sending firmware.)
5. Select Paste > Send copied files to printer(s).
A warning dialog box opens and prompts you to download or not.
6. Do you want to download the firmware to the target printers?

If...	Then...
No	Click No.
Yes	<ol style="list-style-type: none">1. Click Yes.2. When the download is complete, click Exit.

Download Objects to a Printer

You store objects as files locally on your computer. Objects include these types of files:

- *.zpl
- firmware
- fonts
- graphics
- scripts



Important • Your physical drive stores objects as files. If you delete the files, they are removed from your computer.

To download objects to a printer or printers:

1. From the Resource Management window, select files that you want to download to the printer.
2. Right-click the files.
3. Select Copy.
4. From the Group Management window, right-click the printer to which you want to download files.
5. Select Paste > Send copied files to printer(s).
A confirmation dialog box opens and prompts to download or not.
6. Do you want to download the object to the target printers?

If...	Then...
No	Click No.
Yes	<ol style="list-style-type: none"> 1. Click Yes. 2. When the download is complete, click Exit.

View and Edit Text Objects

You can view and edit text files that store in your printer's memory. Edited files save to the Resource directory in the Resource Management window.

To view and edit printer text files:

1. From the Group Management window, expand a printer and navigate to Memory Devices.
2. Select a memory location and expand its tree.
3. Select the printer memory location for the file.
4. In the Contents window, double-click the file name you want to view or edit.

The file from the printer opens in your default text editor. The file also saves to the root directory of the Resource Management window.

Hard Actions

This section provides you with steps for performing the following actions:

- [Reset the Printer to Factory Defaults on page 89](#)
- [Reset the Print Server to Factory Defaults on page 89](#)
- [Reset the Printer to Save Settings on page 89](#)
- [Reset the Print Server to Save Settings on page 90](#)
- [Print a Configuration Label on page 90](#)

If printer or print server settings get corrupted, you can reset devices to factory defaults.



Important • To reset a USB-based printer, you must power-cycle the printer.

Reset the Printer to Factory Defaults

To reset the printer to the factory defaults:

1. From the Group Management window, right-click on the source printer.
2. Select Action > Default Settings > Printer (factory).

Reset the Print Server to Factory Defaults

To reset the print server to the factory defaults:

1. From the Group Management window, right-click on the printer you want.
2. Select Action > Default Settings > Print Server (factory).

Reset the Printer to Save Settings

To reset the printer:

1. From the Group Management window, right-click on the printer you want.
2. Select Action > Reset > Printer.

Reset the Print Server to Save Settings

To reset the print server:

1. From the Group Management window, right-click on the printer you want.
2. Select Action > Reset > Print Server.

Print a Configuration Label

A configuration label displays significant information about a printer. A printer's configuration label information also appears in the printer's settings, Content tab.

To print a printer configuration label:

1. From the Group Management window, right-click on the source printer.
2. Select Action > Print Printer Config Label.



Printer Alerts, Monitoring, and Troubleshooting

There are several tools available to help you monitor and troubleshoot printers in your enterprise network. This chapter tells you how to use these advanced features to manage printers in your network environment.

Contents

Printer and Print Server Alerts	92
Configuring Printer Alerts	92
View Printer and Print Server Alerts	93
Clear Alerts Log	94
Status Icons	95
Status Tab	95
Summary Tab	98
Visual Alerts	99
Default View	99
Before You Begin	99
Configure Visual Alerts Tab	99
Monitor Alerts with the Visual Alerts Tab	101
Maintenance Tab	105
Compare Printers	106
Communications Window	107

Printer and Print Server Alerts

Alerts give you the ability to proactively manage your Zebra printer and print server. Suppose that the printer or print server has an error. The given device can be configured to send out alerts and ZebraNet Bridge writes the alerts to a log file. These alerts notify you of printer or print server conditions.

As soon as ZebraNet Bridge receives an alert, the alert appears in the Events tab. If you have not yet viewed the alert in the Events tab, the box in the status bar at the bottom of the application shows:

- New alert
- Alert type
- Alert severity by color

You can configure ZebraNet Bridge to notify you by flashing the Application tab in the task bar.



Important • ZebraNet Bridge only logs alerts that occur while the application is running.

Configuring Printer Alerts

To set printer alerts, use the following communication protocols:

- Email
- Serial
- SNMP
- TCP
- UDP
- USB

To configure a printer alert:

1. In the Group Management window, expand the printer on which you want to set an alert. ZebraNet Bridge retrieves the settings from the printer.
2. Select the Alerts subfolder and expand it by clicking on the +.
3. Select the alert that you want to set and expand the alert options by clicking on the +.
4. Select the communication protocol.
5. Enable Set or Clear in the Contents tab.



Note • ZebraNet Bridge Enterprise only monitors and logs printer and print server alerts using SNMP on port 162 and TCP on port 54321. The application allows you to set up other printer and print server alerts.

6. If applicable, insert the address and port.
Some settings have a list from which to choose. Other settings have a value to change.
7. To save the settings, right-click on the printer.
8. Select Save.
A warning confirms that you want to commit to changes.
9. Are you sure that you want to make the changes?

If...	Then...
No	Select No.
Yes	Select Yes.

For more details on setting alerts, see the Programming Guide for ZPL II[®], ZBI 2, Set-Get-Do, Mirror and WML (formerly the ZPL II Programming Guide).

View Printer and Print Server Alerts

The Events tab provides a log of printer and print server alerts received by the application. Events may be viewed by group or by printer and may be sorted by printer name, IP address, date/time received, severity, or trigger.

To view alerts:

1. In the Group Management window, select a group or printer whose event you want to view.
2. In the Contents window, select the Events tab.

Printer Name	Address	Date/Time	Severity	Trigger
ZBR508...	10.3.5.65	Wed Apr 12 17:01:37 GMT 2006	Warning	Cold Start
ZBR508...	10.3.5.65	Wed Apr 12 17:02:17 GMT 2006	Warning	Cold Start
ZBR500...	10.3.5.65	Wed Apr 12 17:07:14 GMT 2006	Warning	Cold Start
ZBR508...	10.3.5.65	Wed Apr 12 17:02:19 GMT 2006	Urgent	Printer Off-Line
ZBR500...	10.3.5.65	Wed Apr 12 17:07:15 GMT 2006	Urgent	Printer Off-Line
ZBR508...	10.3.5.65	Wed Apr 12 17:02:19 GMT 2006	Info	Printer On-Line
ZBR508...	10.3.5.65	Wed Apr 12 17:02:19 GMT 2006	Info	Printer On-Line
ZBR500...	10.3.5.65	Wed Apr 12 17:07:15 GMT 2006	Info	Printer On-Line
ZBR508...	10.3.5.65	Wed Apr 12 17:07:15 GMT 2006	Info	Printer On-Line

3. To sort events by printer name, IP address, date/time received, severity, or trigger, double-click the column headings.

For more information, see [View Filter – Events Tab on page 45](#).

Clear Alerts Log

When the number of unsolicited alerts increases significantly, alerts may be difficult to view. The application might slow when loading the alert log file.

To clear the alert log:

1. From the menu bar, select Tools > Clear Alert Log.

The *Clear Alert Log* dialog box opens.

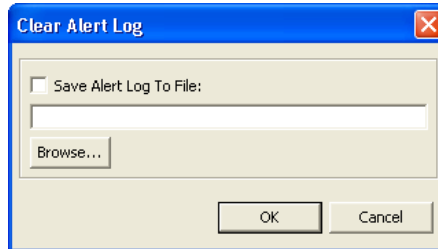

2. Do you wish to save the current alert log file?

If...	Then...
No	Click OK.
Yes	<ol style="list-style-type: none">1. Enable the Save Alert Log To File check box.2. Save the file.

The active alert log and the *Event* tab of the Content window clears.

Status Icons

Status icons in the Group Management Window provide at-a-glance status information about your printers and print servers.

Status icons are updated by the application heartbeat. The application heartbeat can be set from 1 to 120 minutes, or set to off. The default setting is 5 minutes. Turning the application heartbeat off will result in the printer icons appearing white. You can set the application heartbeat from the *System Settings* dialog box in the Preference menu.

Status icons use these color codes:

- **Green** indicates no errors detected.
- **Yellow** indicates warning conditions detected.
- **Red** indicates urgent errors detected.
- **White** indicates that the printer is not detected by the application.

Status Tab

The Status tab provides status of your Zebra printers. The status types are:

- **Quick Status** appears as soon as you select the status tab. It provides a high-level view of the print server status and is updated by the application heartbeat.
- **Detailed Status** is empty when you select the Status tab. When you click Refresh, this panel reports printer status. Printer error conditions are displayed with a red background.
- **Port Status** updates when you click Refresh. This panel includes information on the print server ports.

To view the status of a printer:

1. From the Group Management window, select a printer that you want to check.
2. In the Content window, click the Status tab.

The *Status* tab opens.

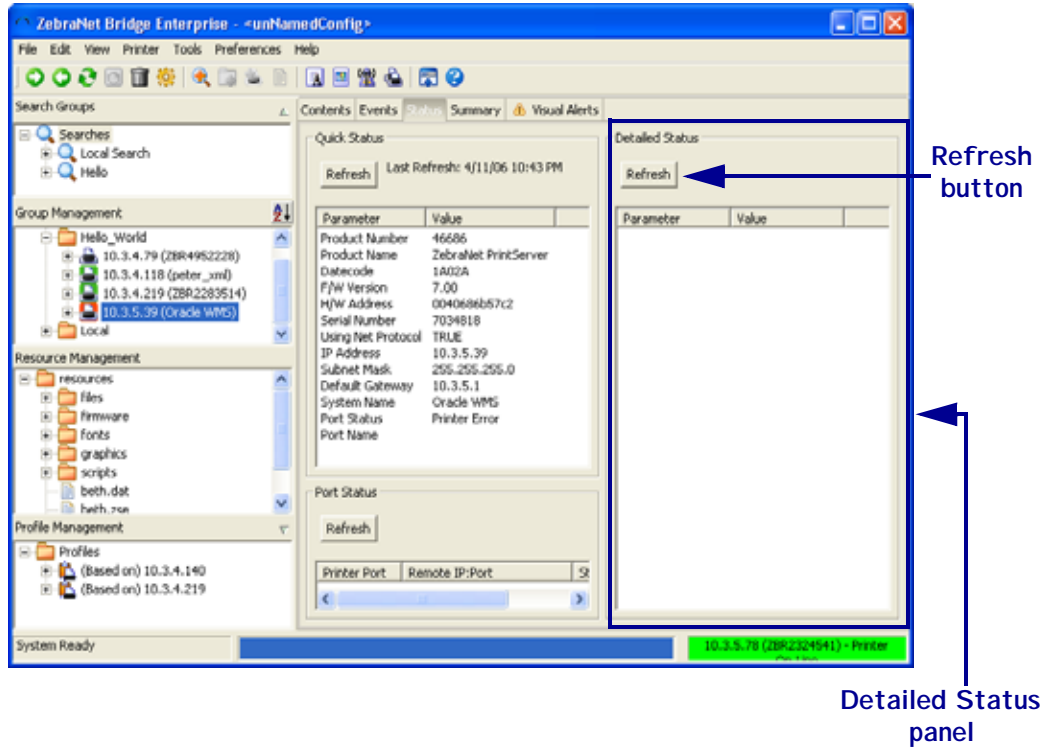

Important • To minimize network traffic, the Detailed Status panel does not update automatically.

When printer port 9100 has an active connection, you cannot update Detailed Status.

3. What type of status do you wish to view?

If you want to view...	Then...
Print Server Status	<ul style="list-style-type: none"> In the Quick Status panel, click Refresh. The Quick Status updates with the heartbeat of the application.
Printer Status	<ul style="list-style-type: none"> In the Detailed Status panel, click Refresh. The Detailed Status panel is updated with selected status details from the printer.
Port Status	<ul style="list-style-type: none"> In the Port Status panel, click Refresh.

Summary Tab

The Summary tab provides a print server status summary of all printers in the Group Management Window similar to ZebraNet Utilities. Printer and print server settings may not be changed in the Summary tab.

IP Address	Serial #	Subnet Mask	Default Gateway	Product Type	Product #	Datercode	System Name	Port Status	Port Name
10.3.4.79 (Ovi)	2140377	255.255.255.0	10.3.4.1	ZebraNet PrintServer	46686	3111A	Ovi	Online	
10.3.4.118 (peter_xml)	2324549	255.255.255.0	10.3.4.1	ZebraNet PrintServer	46688	6066A	peter_xml	Online	blah
10.3.4.219 (ZBR2283514)	2283514	255.255.255.0	10.3.4.1	ZebraNet PrintServer	46688	4267A	ZBR2283514	Online	
10.3.5.39 (Oracle WMS)									
10.3.5.52 (ZBR2414407)	2414407	255.255.255.0	10.3.5.1	ZebraNet PrintServer	46686	3111A	ZBR2414407	Online	
10.3.5.65 (ZBR5008903)	2325452	255.255.255.0	10.3.5.1	ZebraNet PrintServer	46688	5353A	ZBR5008903	Online	
10.3.5.49 (ZBR2123401)	2324539	255.255.255.0	10.3.5.1	ZebraNet PrintServer	46688	4008A	ZBR2123401	Online	

To view a group, in the Group Management window, select the group you to view and click on the Summary tab.

Visual Alerts



This feature is available only in the ZebraNet Bridge Enterprise licensed version.

Visual Alerts allow you to view and centrally manage your printers in a graphical representation of your network, whether on the manufacturing floor, in a distribution center, cross-docking facility, or scattered around the globe in multiple facilities. With the ability to drill down through locations to identify trouble printers, you can monitor your top level groups and receive visual notification of issues, before they become problems.

Visual Alerts work in concert with Printer Alerts. You can customize the application to your company's needs.



Example • If you want to monitor paper out conditions for manufacturing floor printers, you could set up the printer alerts for Paper Out using SNMP. The application monitors SNMP traps for printer alerts. If the Visual Alerts tab is configured, you are graphically alerted to a Paper Out condition for all your manufacturing floor printers.

Default View

Selecting printers and groups in the Group Management window with the Visual Alerts tab selected displays the printers, by default. This is considered the starting point for Visual Alerts configuration.

Before You Begin

It is recommended that you configure printers in their appropriate management groups in the Group Management window before attempting to configure Visual Alerts. By doing so, you significantly reduce the time required to configure Visual Alerts.



Note • The preferred way to configure Visual Alerts is to begin with the top level group in the Group Management window, and then move down through the appropriate management groups.



Important • It is recommended that you save the graphic files that you intend to use in the application's Resource Management window.

Configure Visual Alerts Tab

It is recommended that you follow these instructions from the top down for configuration of Visual Alerts.

To add a background image to a group:

1. In the Group Management window, select the top level group.

2. Select the *Visual Alerts* tab.

The content of the selected group appears in the upper left-hand corner of the Visual Alerts tab in the form of folders for groups and printer icons for printers.



Note • The title bar of the Visual Alerts tab contains the name of the selected group in the Group Management window.

3. Right-click in the group map area of the Visual Alerts tab.

4. Click on **Select Background Image**.

The *Open* dialog box opens.

5. Browse to the location of your background graphic file.

6. Select the file.

7. Click **Open**.

The graphic is displayed in the group map area of the Visual Alerts tab.

8. Drag and drop the sub-groups (or printers) to the appropriate place in your graphic.

9. In the Group Management window, select a second-level group or double-click on the group's folder in the Visual Alerts tab map area.

The content of the second-level group appears in the upper left-hand corner of the *Visual Alerts* tab. It shows folders for groups and printer icons for printers.

10. Right-click in the group map area of the Visual Alerts tab.

11. Select **Background Image**.

The *Open* dialog box opens.

12. Browse to the location of your second-level background graphic file.

13. Select the file.

14. Click **Open**.

The graphic is displayed in the group map area of the Visual Alerts tab.

15. Drag and drop the sub-groups (or printers) to the appropriate place in your graphic.

16. Repeat this process for each sub-group until finished.



Note • Leaving the Visual Alerts tab or moving to another group in the Group Management window automatically saves all changes to your Visual Alerts tab group map.

Monitor Alerts with the Visual Alerts Tab

These instructions show the recommended method for monitoring and troubleshooting your printers using the Visual Alerts tab.

Using the Visual Alerts configuration applied in the Configure Visual Alerts tab area of this chapter, we will follow an alert received in the VH DC group.

To monitor printers using the Visual Alerts tab:

1. In the Group Management window, select the top level group and select the *Visual Alerts* tab.



Note • Selecting the top-level group organizes and presents information for all received Visual Alerts, regardless of which management sub-group the printers reside in the Group Management Window. If you do not have the Visual Alerts tab open when an alert is received an icon appears next to the text on the Visual Alerts tab.

When a printer or print server alert is received by the application, the appropriate management sub-group will begin to flash in the Visual Alerts group map area.

This illustration shows a flashing sub-group.

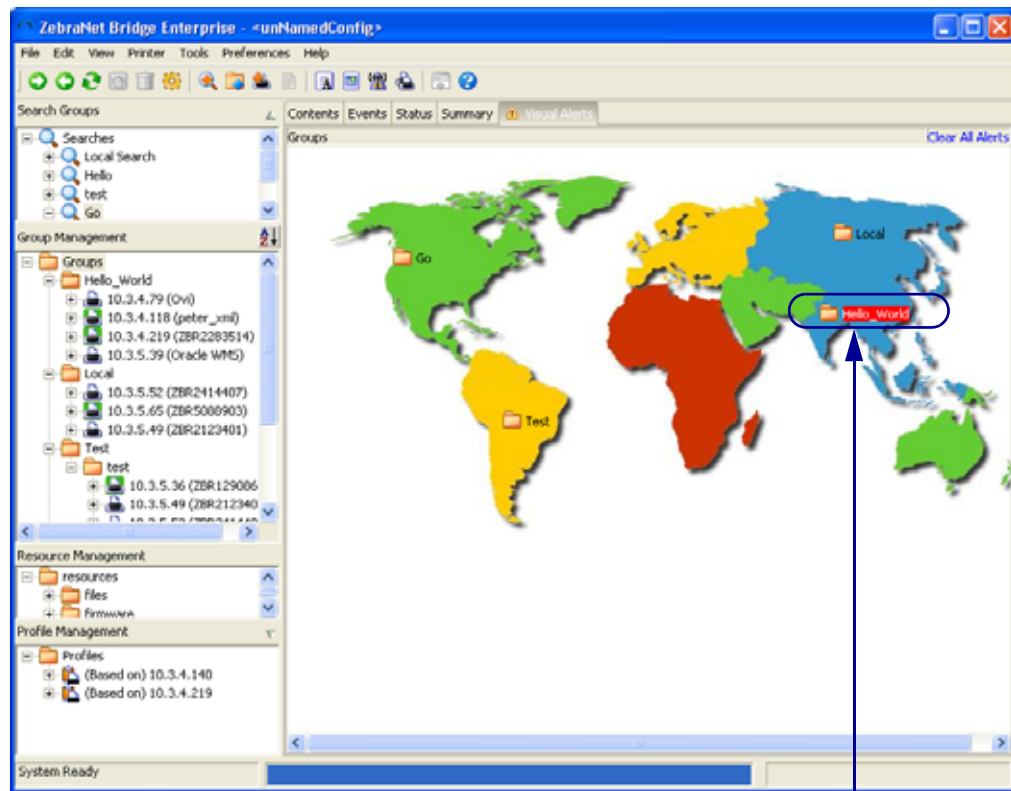

1

1	Flashing Sub-Group
---	--------------------

2. Double-click the flashing sub-group.

The sub-groups Visual Alerts group map opens. The printer that received the alert flashes.

This illustration shows a flashing printer.

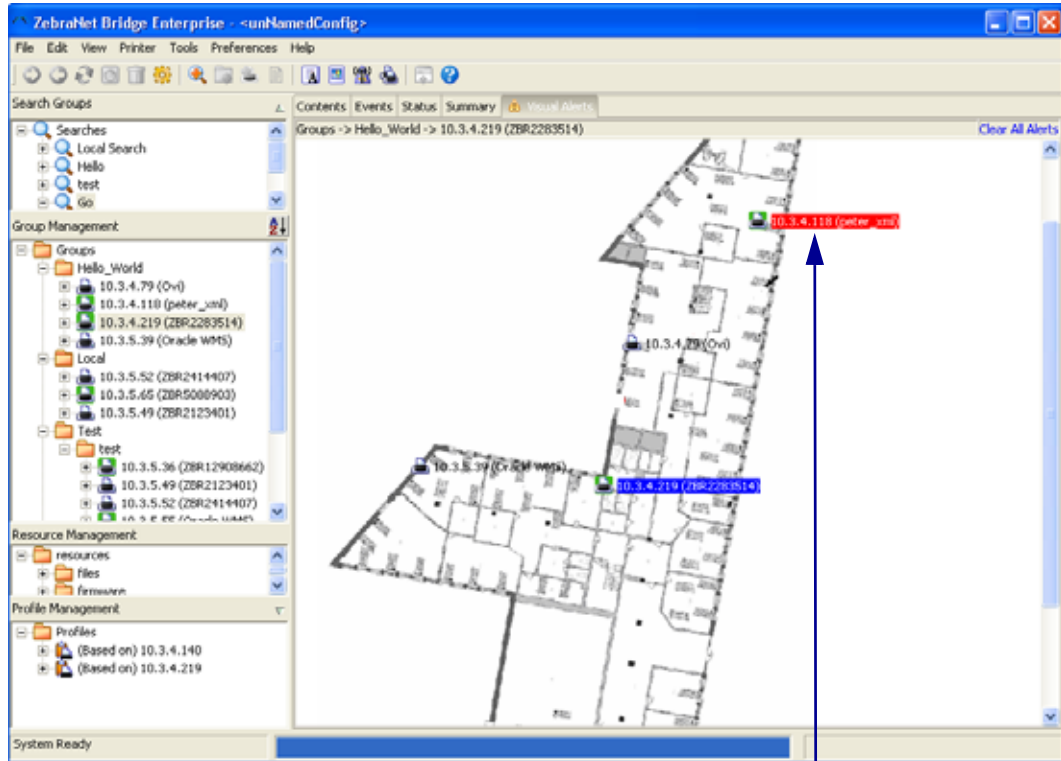

1

1	Flashing Printer
---	------------------

3. Double-click the flashing printer.

The *Alert Notification* dialog opens next to the printer. Information is displayed in the dialog box for all received alert(s).

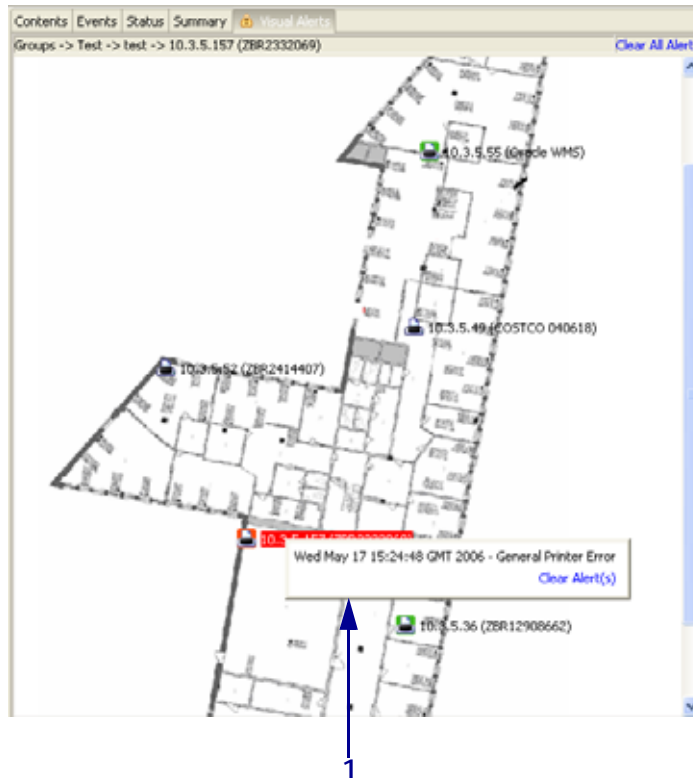

1	Alert Notification dialog box
---	-------------------------------

- To clear the alert and stop the flashing printer and sub-group, click Clear Alert(s).
- To clear printer alerts for all printers, in the upper-right-hand corner of the Visual Alerts tab, click Clear All Alerts.

- To troubleshoot printer issues further, look at the printer in the *Status* tab to determine the issue before deploying resources to a remote location.

The *Status* tab looks like this:

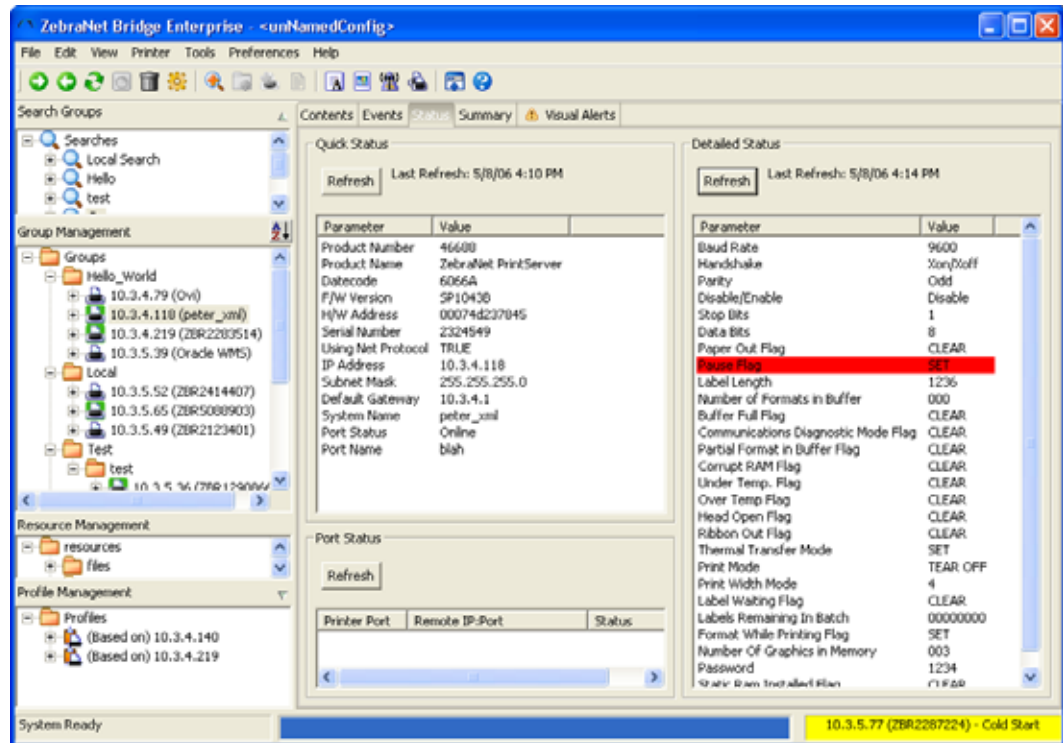

Maintenance Tab



This feature is available only in the ZebraNet Bridge Enterprise version.

The Maintenance tab provides these statuses:

- Printer—The name of the individual printer
- Centimeters—Length in centimeters of media printed since the odometer was last reset
- Inches—Length in inches of media printed since the odometer was last reset
- Non-Resetable cm—Length in centimeters of media printed for the whole life of the printer
- Non-Resetable in— Length in inches of media printed for the while life of the printer
- Last Refreshed—Last time the current odometer was refreshed

	Printer	Centimeters	Inches	Non-Resetable Cm	Non-Resettabl...	Last Refreshed
	10.3.4.79 (ZBR2956203)	1206067	474830	1206067	474830	5/21/08 1:08:41 PM
	10.3.5.92 (ZBR2361599)	344763	135734	346269	136326	5/21/08 1:42:07 PM
	10.3.5.74 (ZBR3055112)	51621	20323	51621	20323	5/21/08 10:32:22 AM
	10.3.4.98 (ZBR2739496)	0	0	0	0	5/21/08 10:32:24 AM

To view a group, in the Group Management window select the group you wish to view, and click the Maintenance tab.

Compare Printers

The Compare Printers tool allows you to see the differences between two printers.

To compare printers:

1. In the Group Management window, right-click the first printer you want to compare.
2. Choose Select Left Side to Compare.
3. Right-click the second printer to compare.
4. Select Compare to "ip address".

The *Compare Printers* dialog box opens:

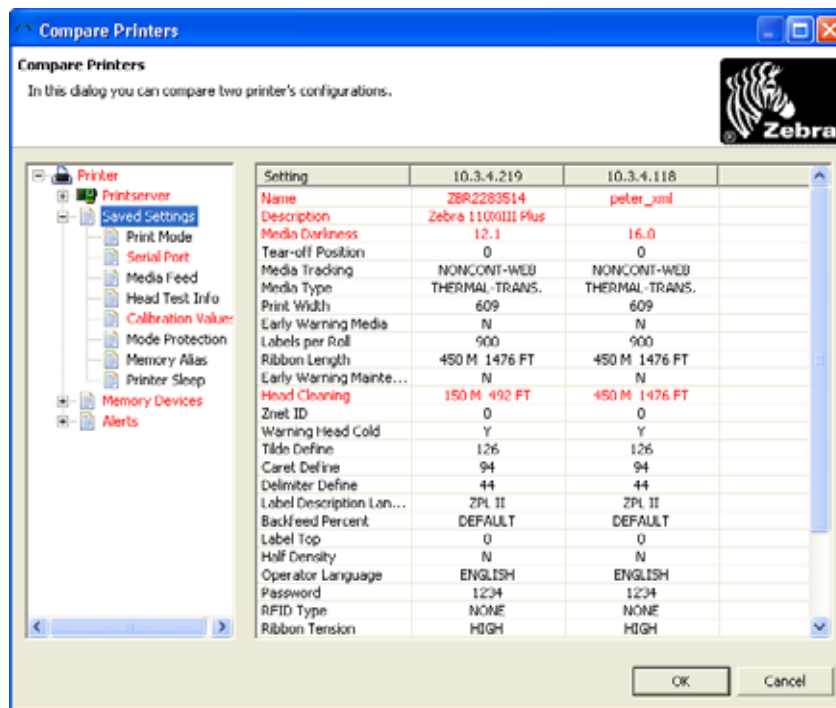

5. In the left column, expand the printer tree.

The printer and print server settings trees open. Expanding items in the printer tree shows the settings of the selected printers. Red text identifies differences in the printer setup.

Communications Window

The Communications Window opens to a TCP/IP socket connection to a printer over port 9100 (or other port, if specified) and is provided as another tool to communicate with a given printer and view the printer's response. The Communications Window allows you to send ZPL and various files to the printer and displays the printer response.

To send ZPL or other commands to the printer:

1. In the Group Management Window, right-click a printer.
2. Select Comm. Window.

The *Communications Window* dialog box opens and a connection to the printer is established.

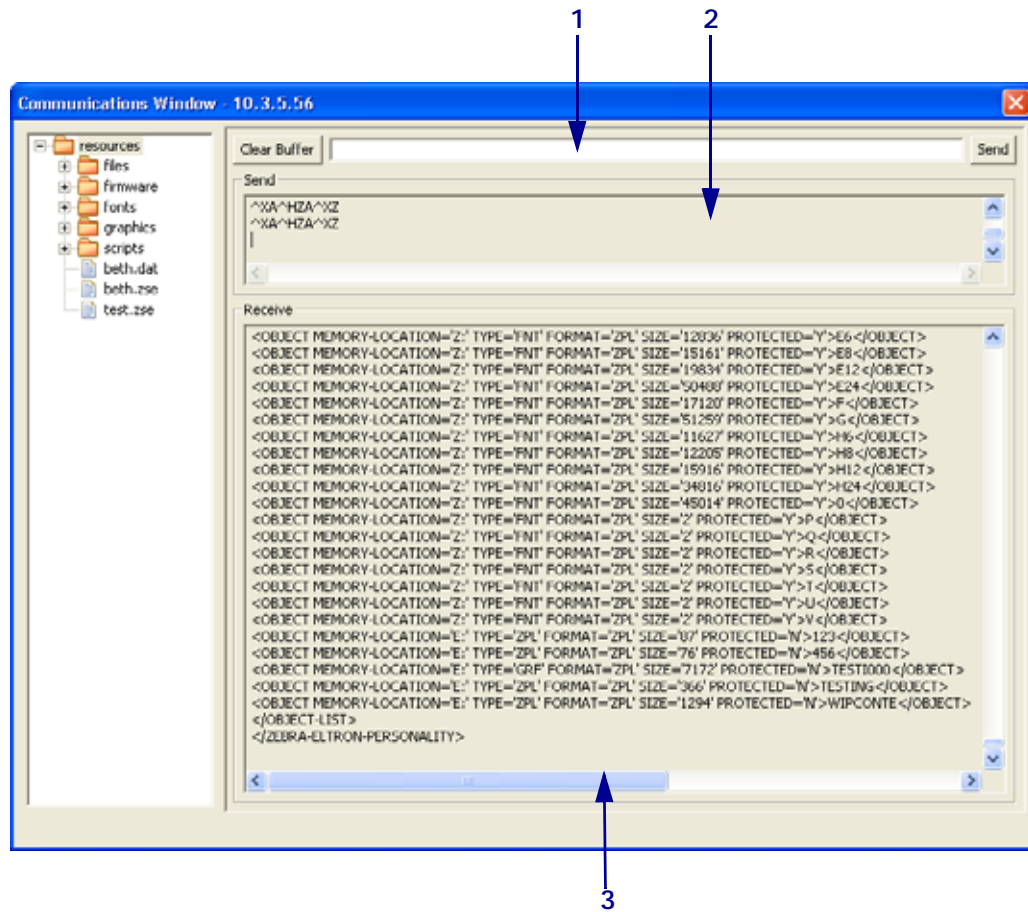

1	Send box
2	Send pane
3	Receive pane

3. What do you want to send?

If...	Then...
ZPL	<ol style="list-style-type: none"><li data-bbox="633 348 1055 380">1. In the Send box, type in the code.<li data-bbox="633 386 812 417">2. Click Send.
A file from the left pane	<ol style="list-style-type: none"><li data-bbox="633 432 1169 464">1. Find the file you want to send to the printer.<li data-bbox="633 470 1120 501">2. Drag it into the send pane and release it. <p data-bbox="673 508 1339 569">It sends the given file to the selected printer. In the Receive pane, you might see the activity of the given file.</p>

When you close the Communications Window, the connection to the printer is also closed.



Note • After a period of time without activity, the printer will close the active connection. To re-establish the connection, close the Communications Window and re-open it.



Tools

This chapter describes the tools and wizards in ZebraNet Bridge.

Contents

Tools Overview	110
Font Wizard	111
Import/Convert Fonts Tab	111
Link Font Tab	115
DAT Editor Tab	117
View Font	119
Launch Character Editor	121
Graphics Conversion Wizard	123
Network Setup Wizard	129
Wired	131
Wireless	134
Bluetooth	137
Copy Printer Wizard	138
SET-GET-DO Wizard	141

Tools Overview

ZebraNet Bridge tools and wizards aid in deploying and managing your printers. These tools are in the Tools menu, as follows.

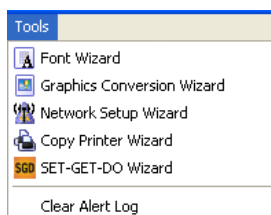

Font Wizard

Font files must be converted to a supported format in order to use them with your Zebra printer. ZebraNet Bridge can convert, store, and download these font files.

Import/Convert Fonts Tab

The Import/Convert Font tab allows you to:

- download a font file
- convert the file to one of three filetypes
- send the .zpl file to selected printers
- save the file anywhere on your computer

The filetypes available are dependent on the current firmware version on your target printer.

To determine firmware requirements, see the table below.

File Extension	Firmware Version Requirements
.ttf (Default)	X.13 firmware or later
.tte and .ttf	X.14 firmware or later
.fnt	all ZPL firmware versions

To convert and download a TTF font:

1. From the menu bar, select Tools > Font Wizard.

The *Font Wizard* dialog box opens.

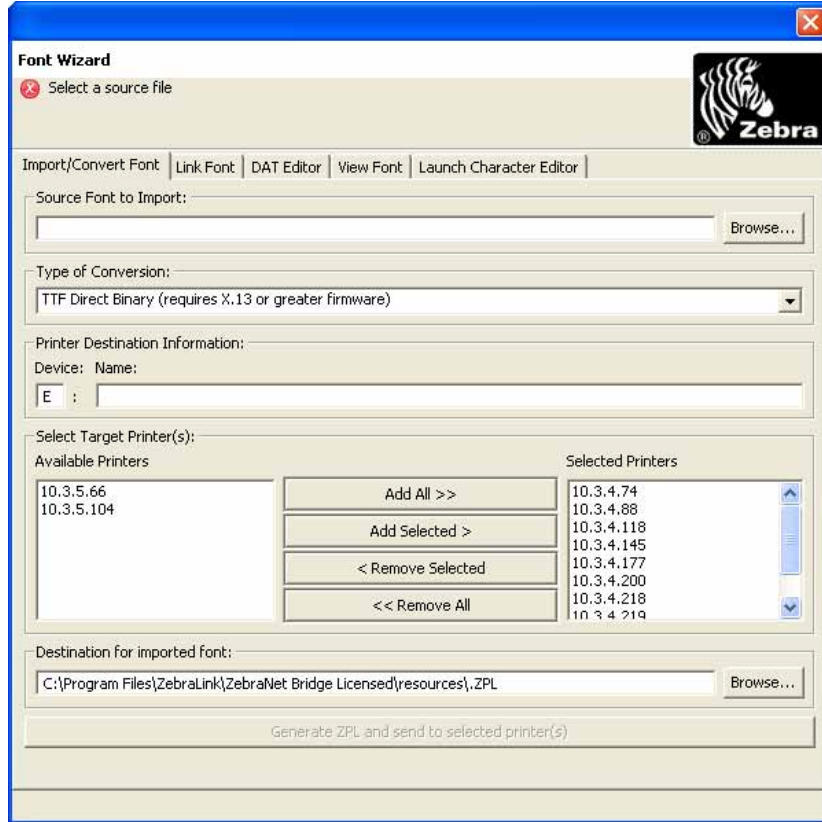

2. Click Browse.

The *Open Font to Import* dialog box opens.

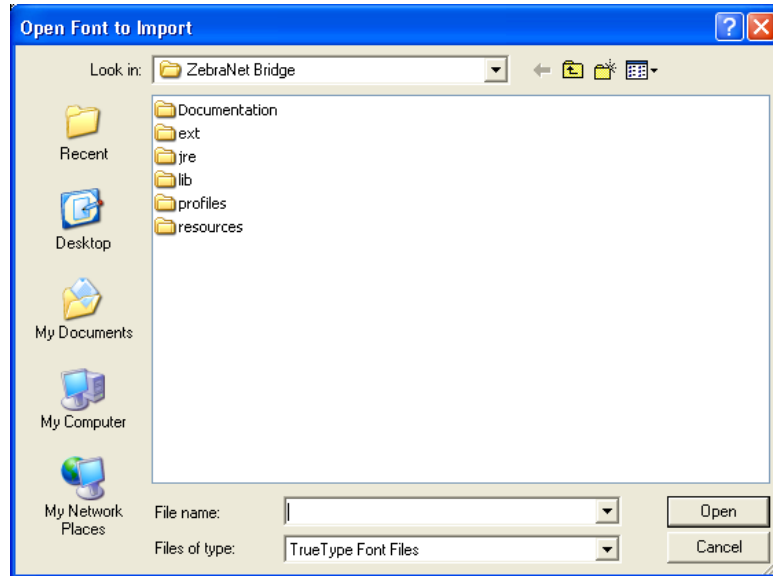

3. Browse to the location of the font that you wish to import.
4. Click Open.



Note • If you are in the Windows\Font directory, selecting the font name does not populate the file name field. You must type in the file name.

5. In the Type of Conversion list, select the conversion type.

The drop-down menu opens:

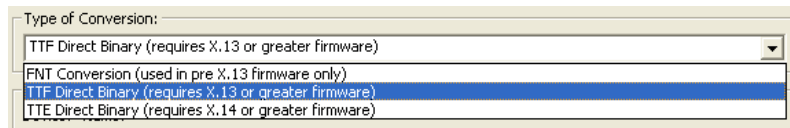

Note • All ZPL printers can use FNT conversion. Printers with firmware version X.13 or later can use the TTF Direct Binary conversion type.

The Printer Destination area gives the location and name of the file on your printer. The default destination is E : memory, which is the available flash memory location.

6. Change the default destination, if desired.
7. Enter a name for the font.
The Select Target Printer(s) area of the *Font Wizard* dialog box selects printers to receive fonts. This step is not a requirement, but allows you to convert a font and download it simultaneously.
8. Select printers in the Available Printers area.
9. To move printers into the Selected Printers area, click Add Selected> or click Add All >>.

- 10.** To remove printers from the Selected Printers area, select printers in the Selected Printers area.
- 11.** Click < Remove Selected or click << Remove All.
- 12.** In the Destination for Imported font area, click **Browse** to navigate to the desired location. The default location is the Resources\Fonts directory in the ZebraNet Bridge Resource Management window.
- 13.** To complete the font import, click **Generate ZPL** and send to selected printer(s).

Link Font Tab

The Link Font tab allows you to:

- link multiple fonts
- generate a simple .zpl file
- send it to printer(s)

For example, if you have customized characters, previously stored as a .tte or .ttf file, enter a base font name and up to five linked font names.



Note • The Link Font tab generates a simple .zpl file, but does **not** send fonts to the printer. The printer must already have these fonts stored in memory. To send fonts to the printer, use the Import/Convert Font tab.

To link font files:

1. From the menu bar, select Tools > Font Wizard.
2. Select the Link Font tab.

The *Link Font* tab opens.

3. In the Base Font area, enter the location and the name of the font file on your printer. The default destination is E : memory, which is the available flash memory location.

4. In the Linked Font area, enter the location and name of your printer's linked file.
5. If you want to, change the default destination.
The Select Target Printer(s) part of the *Link Font* tab, selects printers you wish to receive .zpl file. This step allows font linking and conversion of the font and downloading the .zpl file simultaneously.
6. Select printers in the Available Printers area.
7. To move printers into the Selected Printers area, click Add Selected> or click Add All >>.
8. To remove printers from the Selected Printers area, select printers in the Selected Printers area. Click < Remove Selected or click << Remove All.
The Destination for Linking File area of the dialog box allows you to store the linked file on your PC. This step is not a requirement, but allows you to save the font file for future use.
9. To navigate to the desired location, in the Destination for Linking File area of the dialog box, click Browse.
The default location is the Resources\Fonts directory in the ZebraNet Bridge Resource Management window.
10. To complete the linked font task, click Generate ZPL and send to selected printer(s).

DAT Editor Tab

Only experienced users should use the DAT Editor tab. This tab allows you to create or change a .dat file to map other fonts into printer-readable standards.

To edit a .DAT file:

1. From the menu bar, select Tools > Font Wizard.
2. Select the DAT Editor tab.

The *DAT Editor* tab opens.

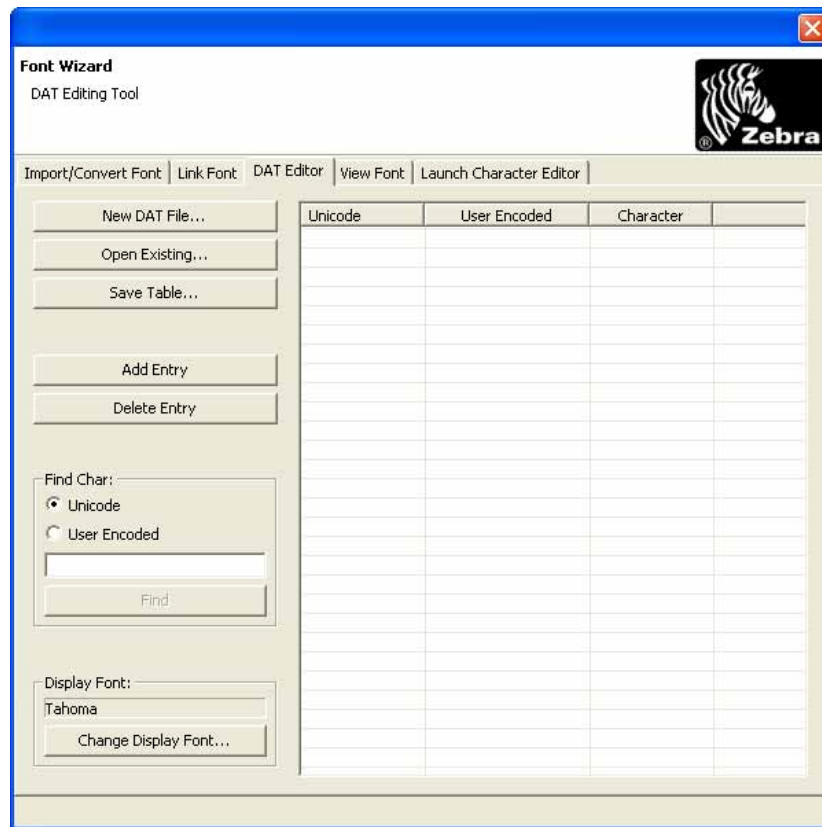

3. To open a new .dat file, click New .DAT File.
Enter your data.
4. To save your data, click Save Table.
5. To open an existing .dat file, click Open Existing.
Revise data or add new data.
6. To save your data, click Save Table.
7. To add an entry, click Add Entry.
8. To delete an entry, click Delete Entry.

9. To find a character, in the Find Char area, click Unicode or User Encoded, or type the character code.

This code appears in the text box.

10. To change the display font, click Change Display Font.

The *Change Display Font* dialog box opens.

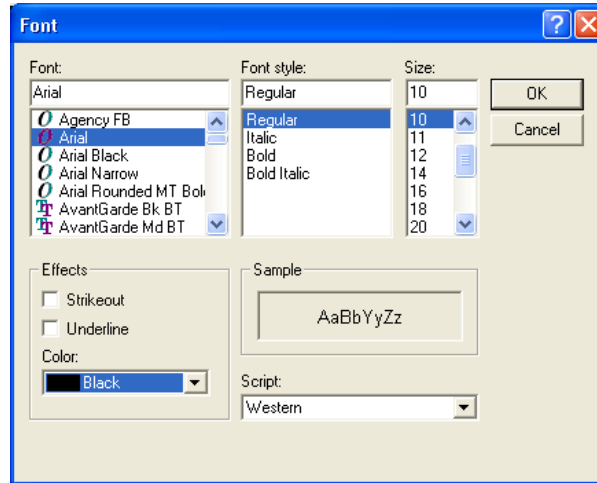

11. In the various lists, change the font, font style, and size.
All changes appear in the Sample pane.
12. To strike out or underline text, go to the Effects area.
13. Click Strikeout or Underline option.
14. To change the color, go to the Color list.
15. Select the new color.
16. In the Script list, select a language character set.
17. When you complete all changes, click OK or Cancel to abort change and return to the previous screen.

View Font

The View Font tab displays a font. These fonts must reside on your operating system and printer.

To view a font:

1. From the menu bar, select Tools > Font Wizard. Then, select the View Font tab.
The *View Font tab* opens.

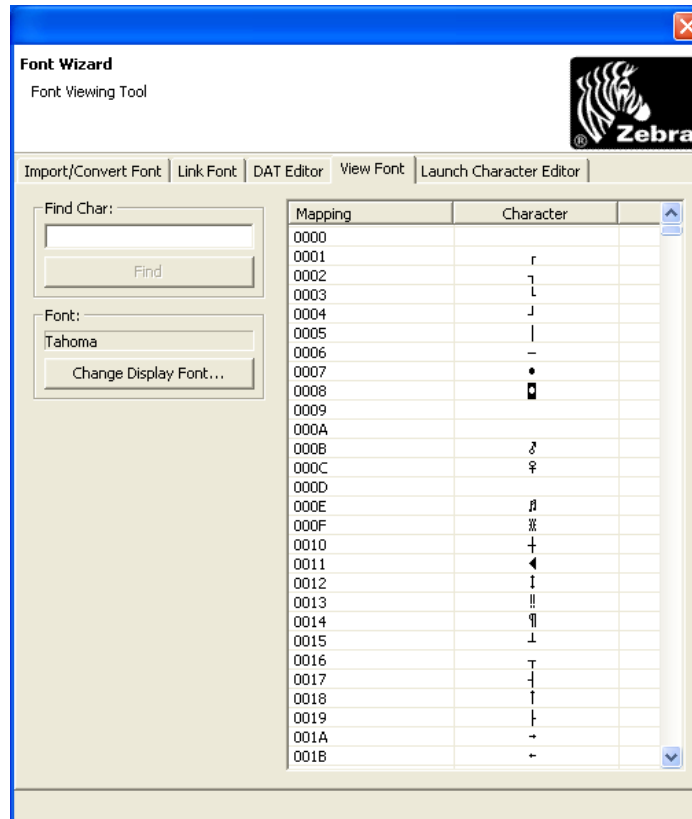

2. In the Find Char text box, type the character that you want to find.

3. To change the display font, click Change Display Font.

The *Change Display Font* dialog box opens.

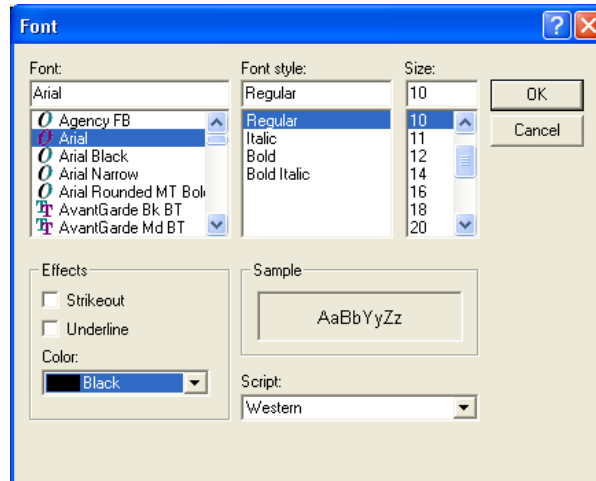

4. Change the font, font style, and size in the applicable lists.

The Sample pane displays all changes.

5. To strikeout or underline text, go to the Effects area.

6. Click the Strikeout or Underline option.

7. To change the color, go to the Color list.

8. Select a new color.

9. In the Script list, select a language character set.

10. When you complete your changes, click OK to accept changes or Cancel to abort changes and return to the previous screen.

Launch Character Editor

Only experienced users should use the Launch Character Editor tab. This tab allows you to launch the Microsoft advanced character editor.

To launch the character editor:

1. From the menu bar, select Tools > Graphics Conversion Wizard.
The *Launch Character Editor* dialog box opens.

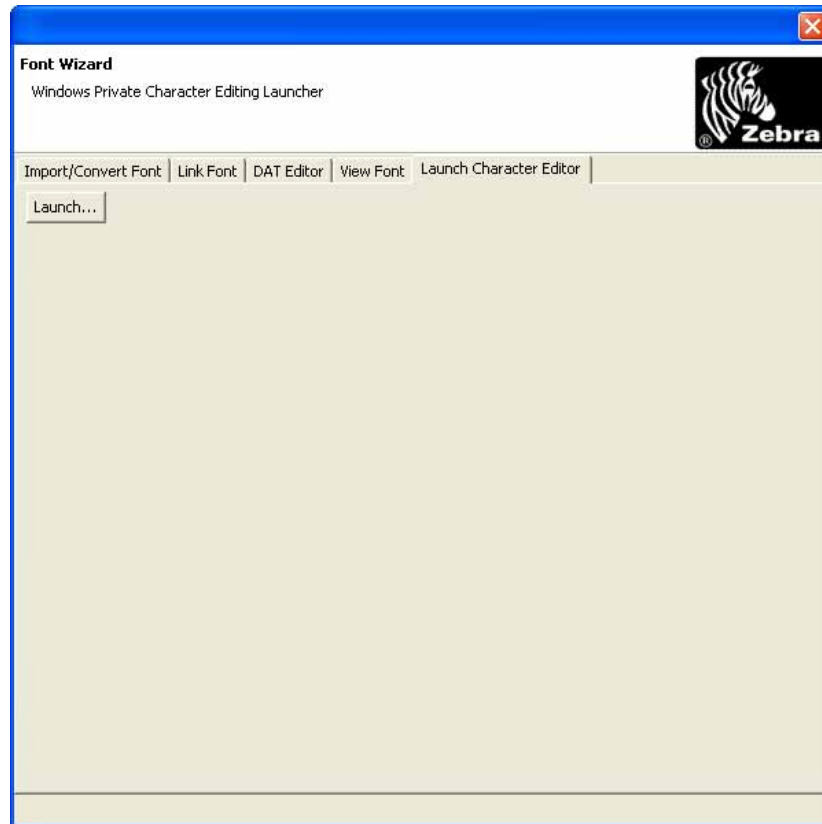

2. To open the Microsoft Advanced Character Editor, click Launch.
The *Advanced Character Editor* dialog box opens.

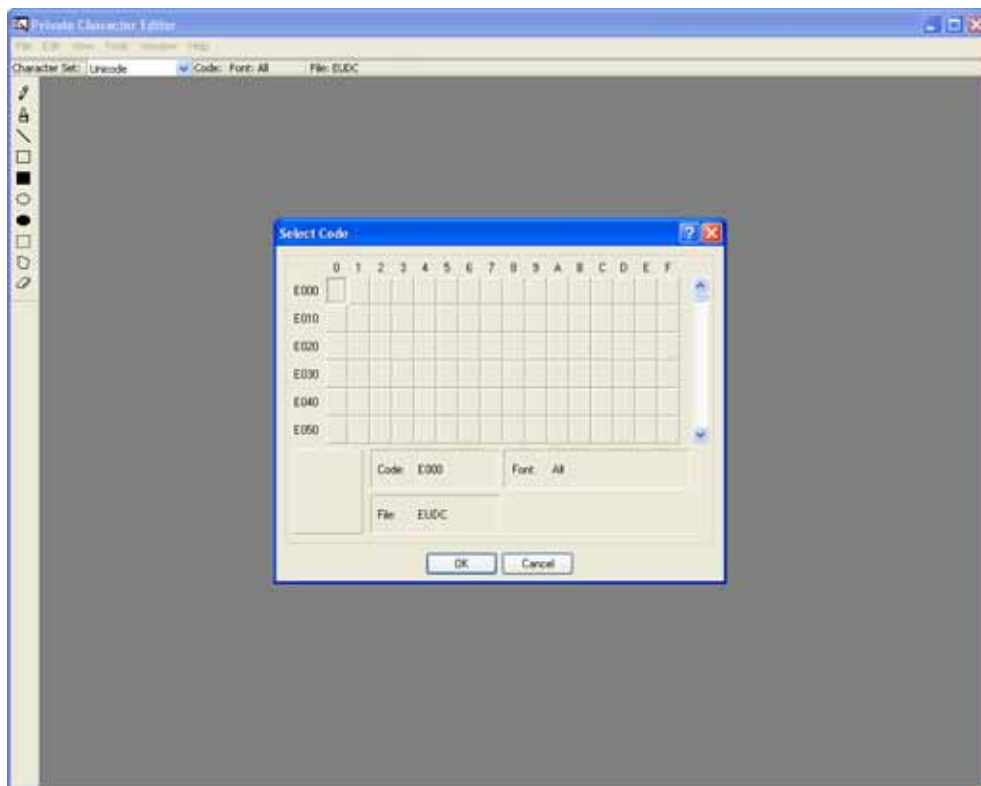

Graphics Conversion Wizard

The Graphics Conversion Wizard allows you to convert common graphics formats into a format the printer can use, store, and download. Formats that may be converted include:

- Bitmap Graphic - *.bmp
- Joint Photographics Expert Group - *.jpg
- Portable Network Graphic - *.png
- Tagged Image File Format - *.tif

To convert a graphics file:

1. From the menu bar, select Tools > Graphics Conversion Wizard.

The *Graphics Conversion Wizard* dialog box opens.

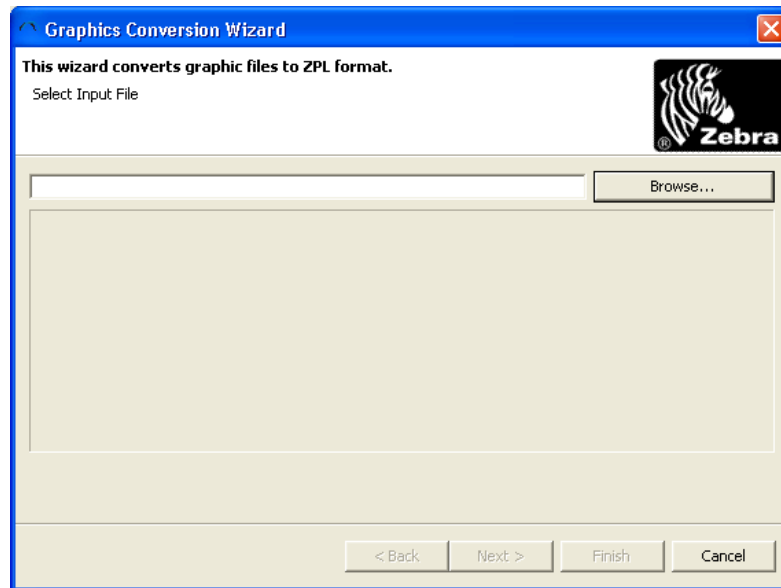

2. Click Browse.

The *Open Graphics to Convert* dialog box opens.

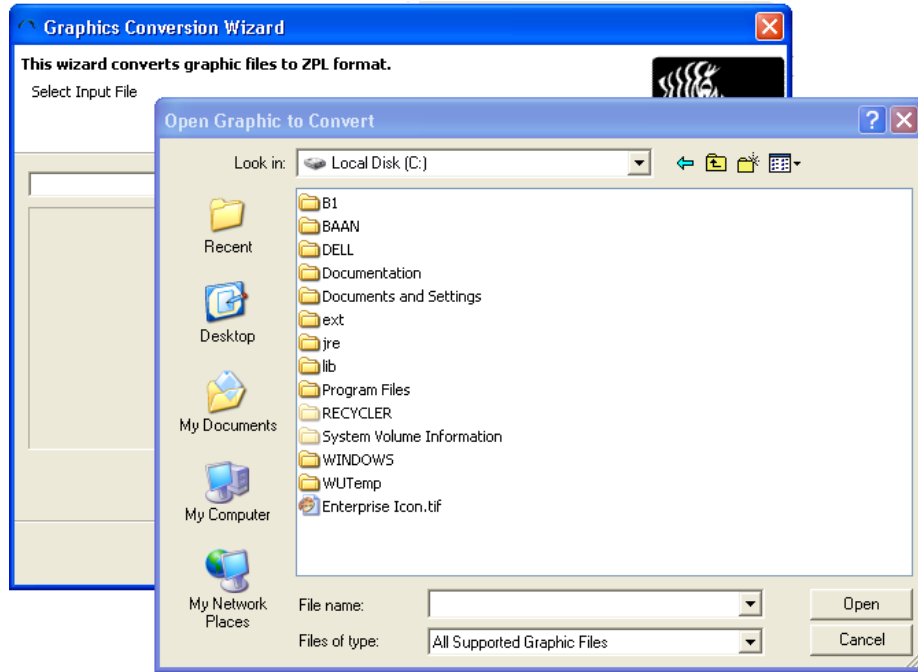

3. Browse to the graphics file that you wish to convert.
4. Click Open.



Note • ZebraNet Bridge attempts to convert any size graphic. However, you will have better results with graphics smaller than 1024 x 768 pixels.

The *Graphics Display* dialog box opens.

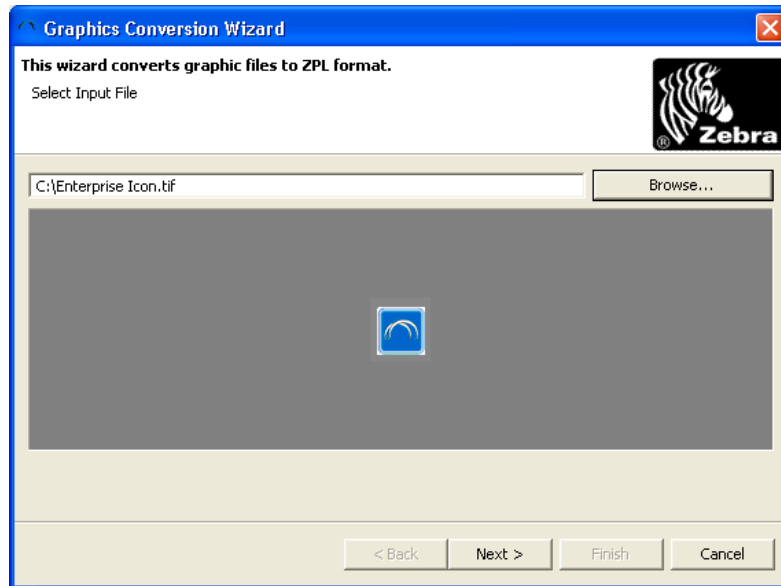

5. Click Next.

The *Graphics Rotation* dialog box opens.

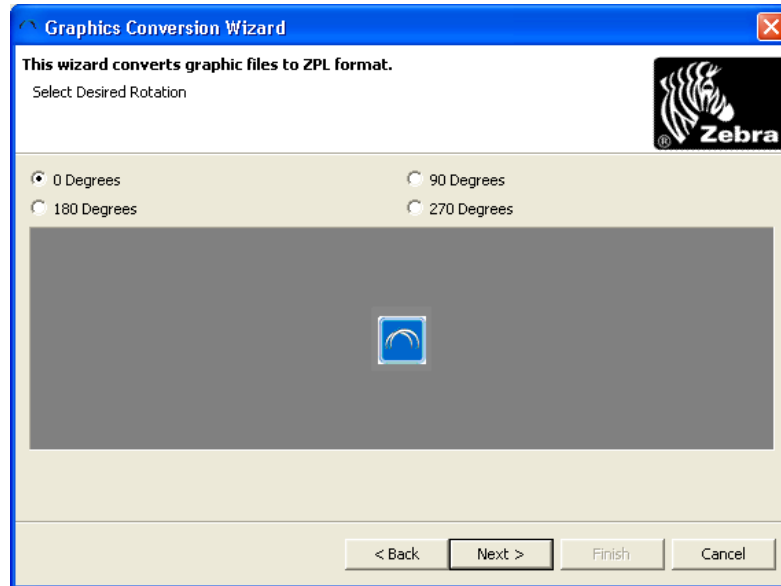

6. Select the desired rotation in degrees.

7. Click Next.

The *Graphics Size* dialog box opens.

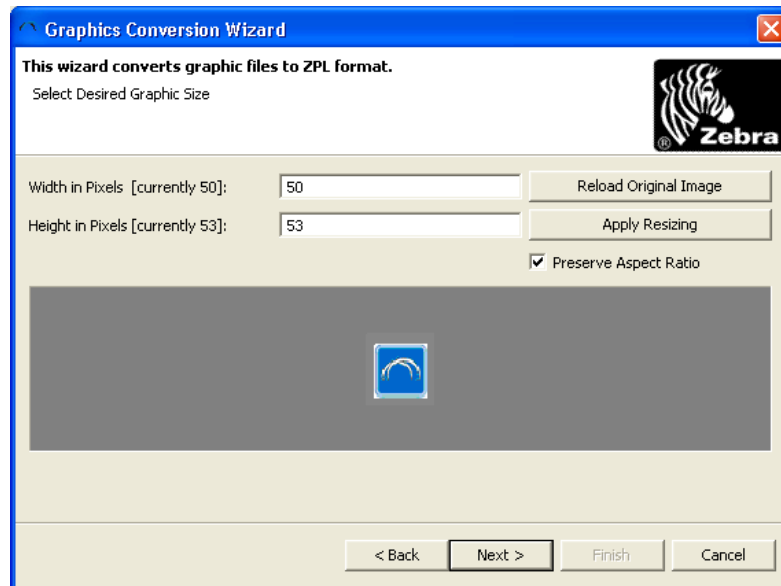

8. Enter the desired size in pixels. See the Preserve Aspect Ratio check box.

The default for this option is to preserve graphic aspect ratio.

9. To view changes, click Apply Resizing.

10. If you are dissatisfied with the results, click Reload Original Image.

11. To continue, click Next.

The *Printer File* dialog box opens.

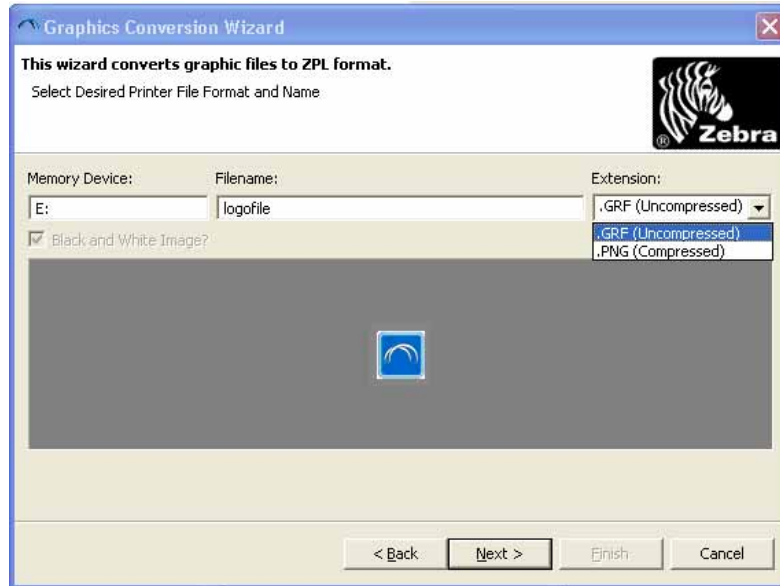

12. Enter the desired printer memory location (for example E :).

13. Enter a name for the font.

14. Select the desired compression.

The default is * .GRF (Uncompressed).

15. To continue, click Next.

16. Click Save.

The *Select Output* dialog box opens.

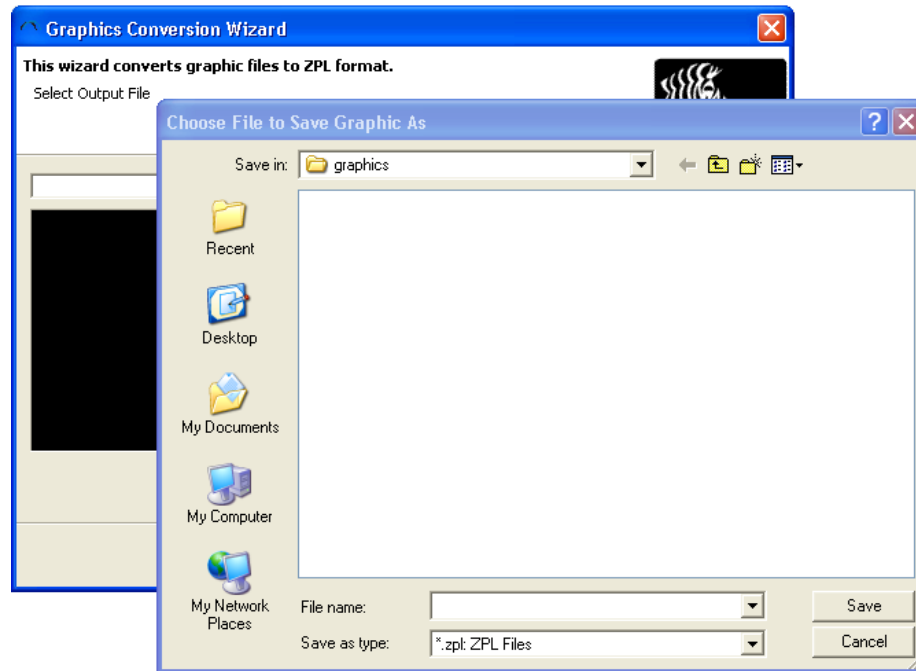
**17. Browse to the desired save location. (The default is the Resources\graphics directory in the Resource Management window.)****18. Name the file.****19. Click Save.**

20. Click Next.

The *Conversion Successful* dialog box opens.

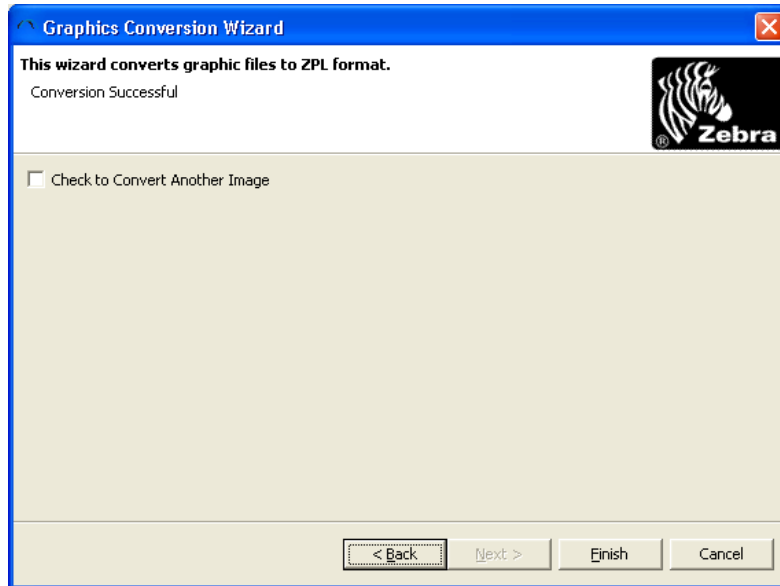

21. To close the dialog box, click Finish. To return to the first Graphics Conversion Wizard, check Convert Another Image.

Network Setup Wizard

Use the Network Setup Wizard for initial setup of your Zebra printer with a ZebraNet Wireless Print Server. This setup requires connecting the printer to the local PC. Depending on what interface option you have, you can use either a serial, parallel, or USB connection.

To select a network:

1. From the menu bar, select Tools > Network Setup Wizard.

This *Network Setup Wizard* dialog box opens.



Important • The Choose Port drop-down provides the option to select a port, Local Printer, or to save the settings that will be sent to the printer to a file.

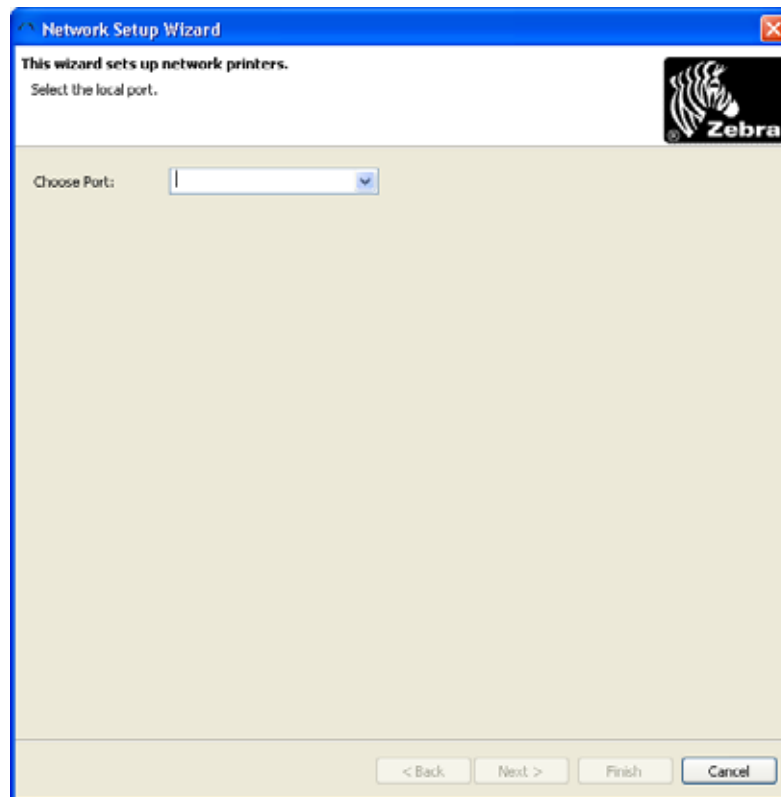

2. Select the port you want, and click Next>.

3. Select the Connectivity Option based on [Table 2](#).

This *Network Setup Wizard* dialog box opens.

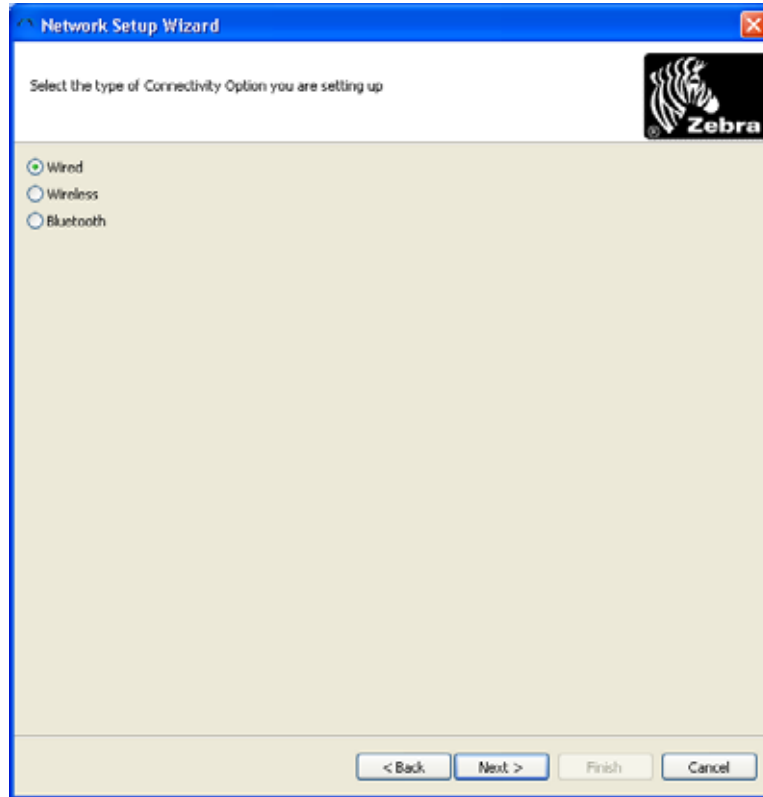

Table 2 • Connectivity Options

If you choose ...	Then go to ...
Wired	<i>Wired</i> on page 131.
Wireless	<i>Wireless</i> on page 134.
Bluetooth	<i>Bluetooth</i> on page 137.

Wired

1. If you selected Wired, click Next>.

This *Network Setup Wizard* dialog box opens.

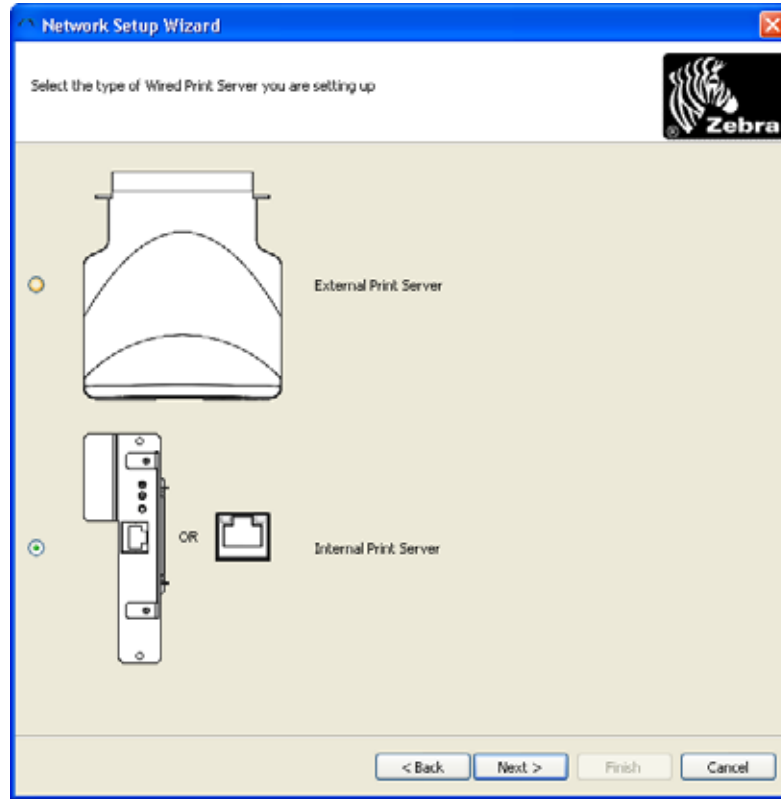

2. From this table, select your print server and proceed to the noted step:

If you selected the...	Then...
External Print Server	Skip to step 3 .
Internal Print Server	Continue as follows.

If you selected Internal Print Server, this *Network Setup Wizard* dialog box opens.

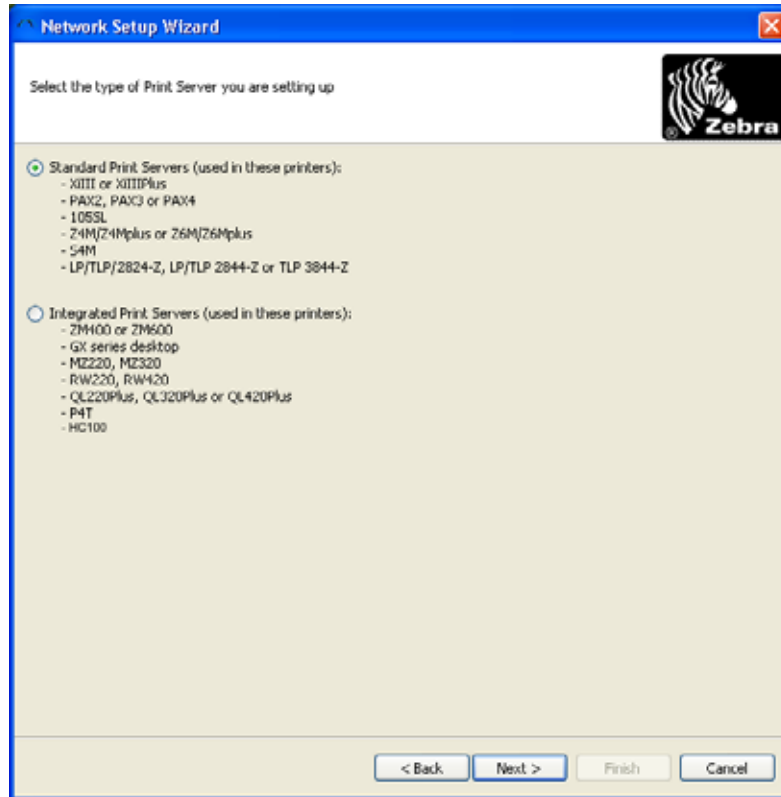

3. Select the applicable printer server for your printer, click Next>.
 This *Network Setup Wizard* dialog box opens.

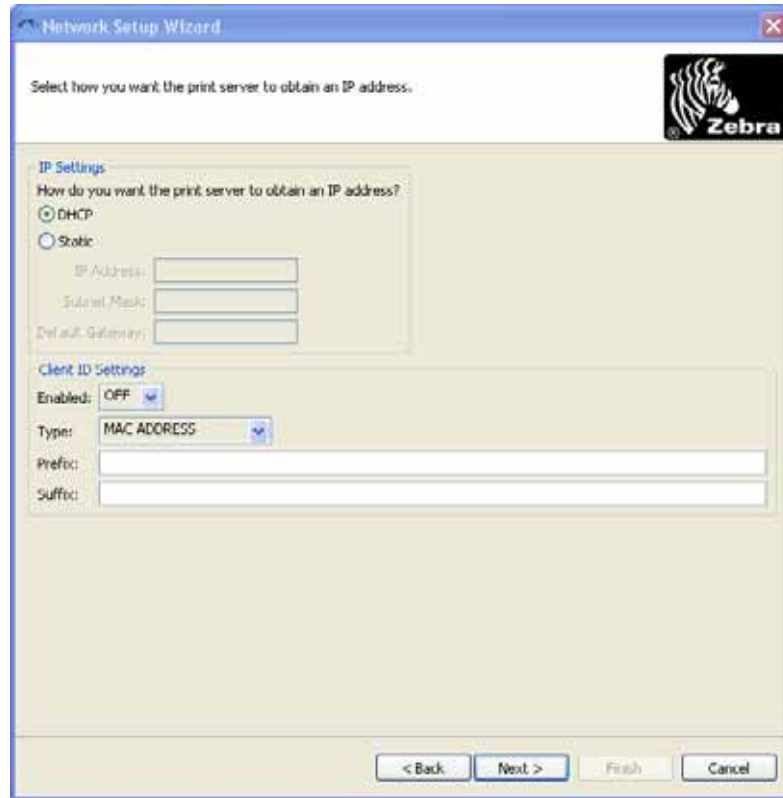

4. Make the applicable selections, click Next>.
 This *Network Setup Wizard* dialog box opens.

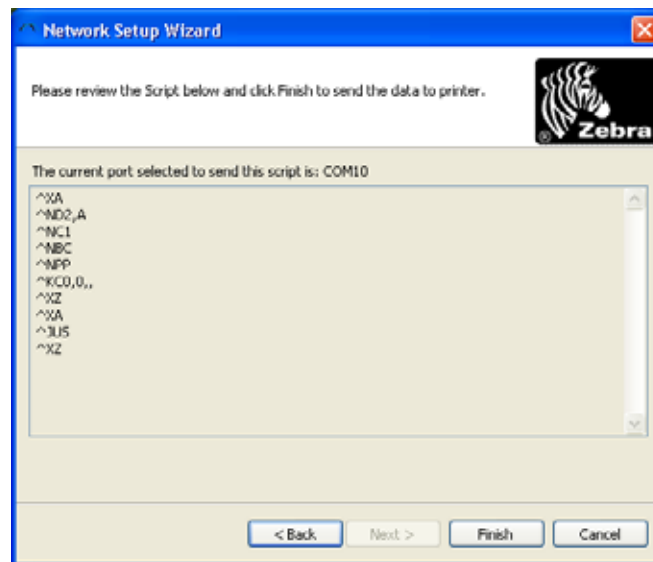

5. Select Finish.

Wireless

1. If you selected Wireless, click Next>.

This *Network Setup Wizard* dialog box opens.

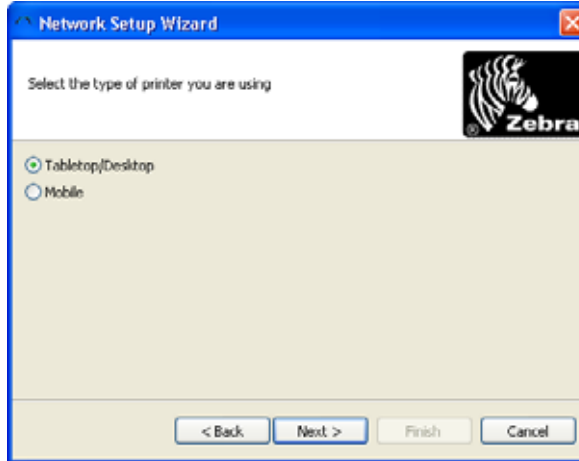

2. Select the type of printer, click Next>.

This *Network Setup Wizard* dialog box opens.

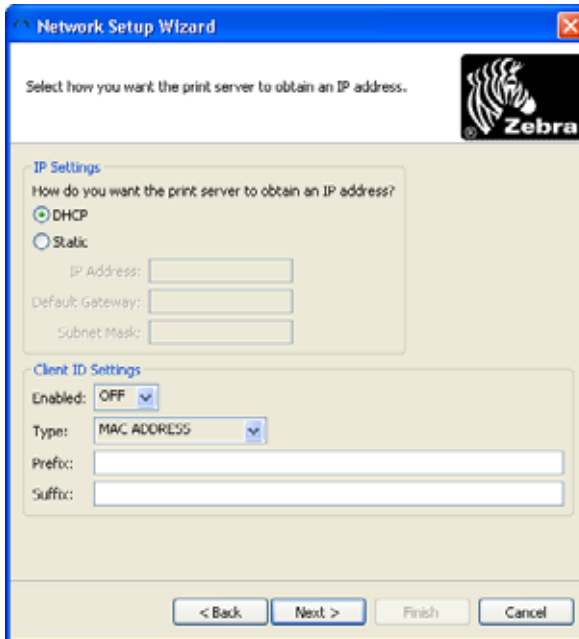

3. Make the applicable selections, click Next>.
 This *Network Setup Wizard* dialog box opens.

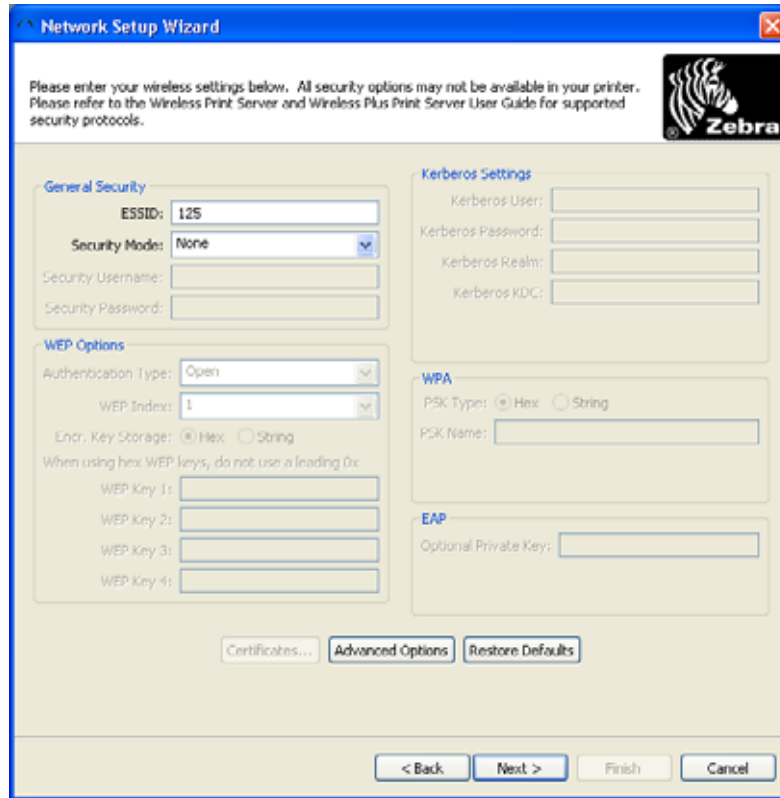

- Make the applicable selections, click Next>.
This table shows what dialog box opens.

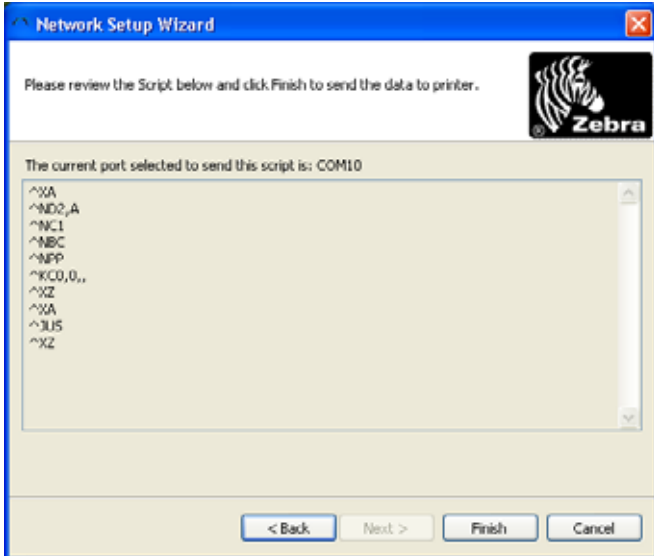
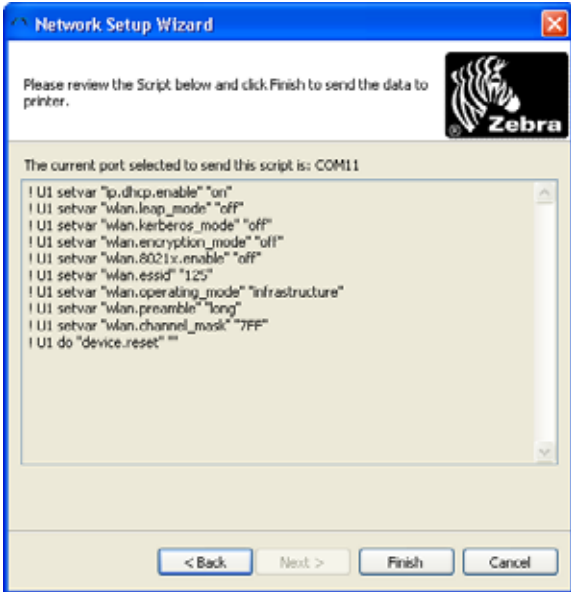
If you selected ...	Then...
Tabletop/Desktop	<p>This <i>Network Setup Wizard</i> dialog box opens.</p> 
Mobile	<p>This <i>Network Setup Wizard</i> dialog box opens.</p> 

- Select Finish.

Bluetooth

1. If you selected Bluetooth, click Next>.

This *Network Setup Wizard* dialog box opens.

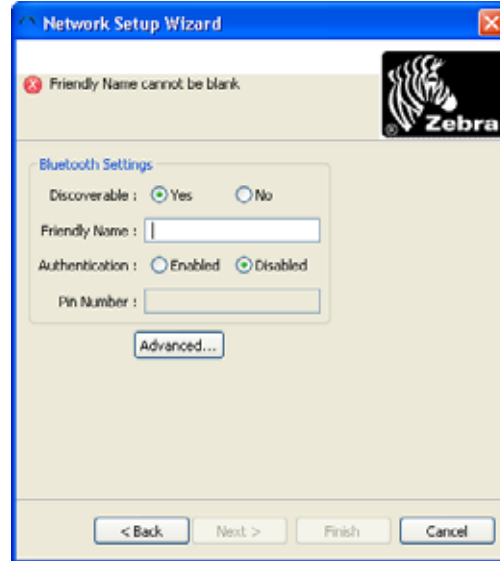

2. Make the applicable selections, click Next>.

This *Network Setup Wizard* dialog box opens.

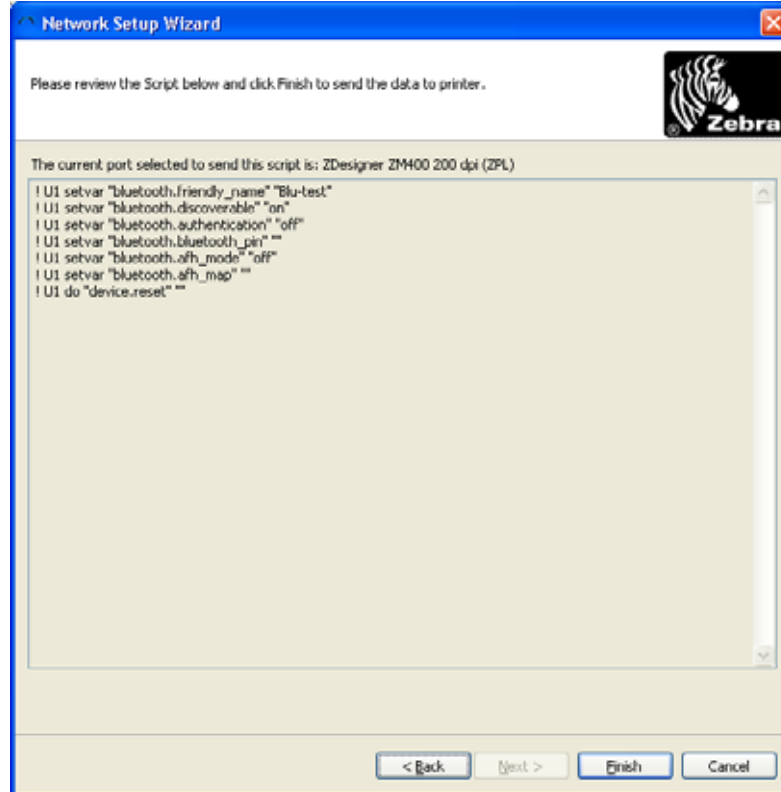

3. Click Finish.

Copy Printer Wizard



This feature is available only in the ZebraNet Bridge Enterprise version.

The Copy Printer Wizard allows you to copy printer and print server settings, objects, and alerts. You can copy from one printer to printer profile to many printers. The printers do not have to be in the same management group.



Important • You may not retrieve or copy .ttf or .ttx font files from printers with firmware version V60. Download these files to the printer from the Resources Directory.

To copy printer settings from one printer to many printers:

1. From the menu bar, select Tools > Copy Printer Wizard.

The *Source Printer Selection* dialog box opens.

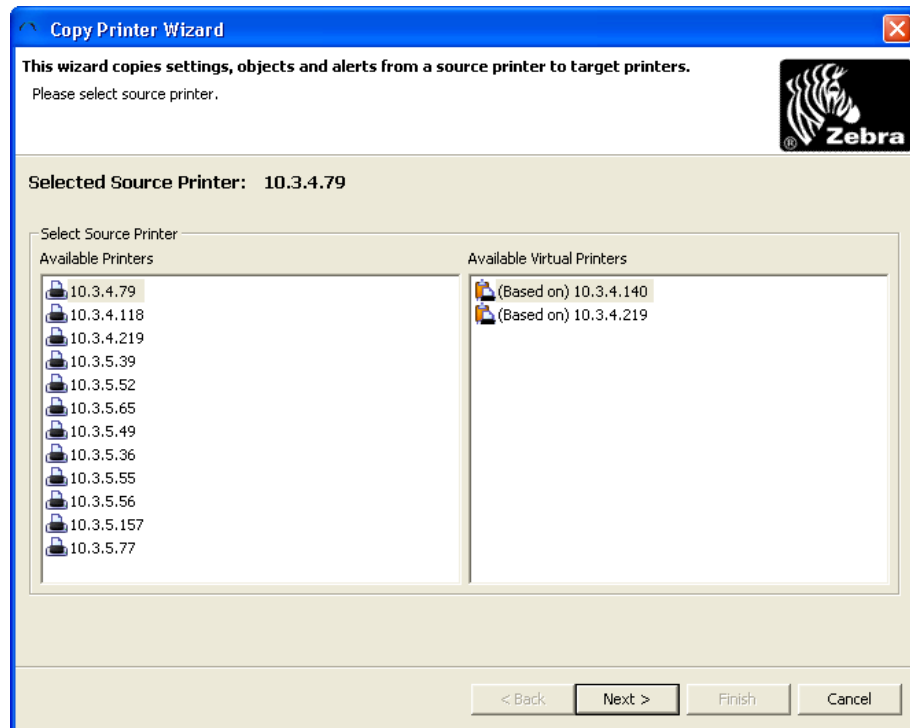

2. From the available printers, select the appropriate source printer or printer profile.
3. Click Next.

The *Target Printer Selection Wizard* dialog box opens.

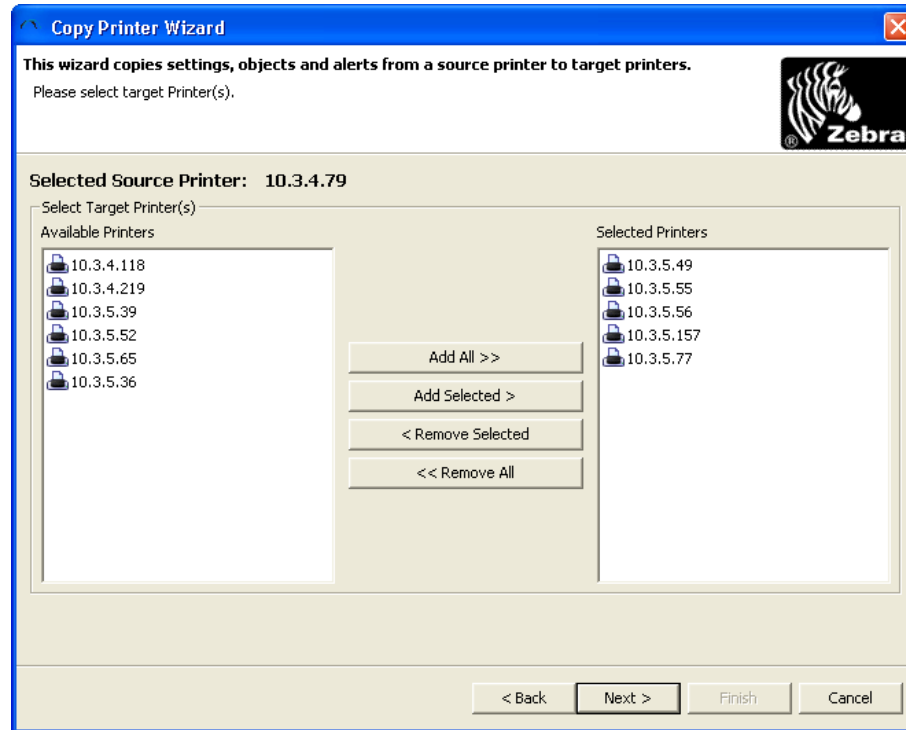

4. From the available printers on the left, select the desired target printer.
5. To select multiple printers, hold down the Shift key and click the printers.
6. To move printers into the Selected Printers area, click Add Selected > or click Add All >>.
7. To remove printers from the Selected Printers area, select printers in the Selected Printers Area.
8. Click < Remove Selected, or click << Remove All.

9. To continue, click Next.

The *Settings, Objects, and Alerts Selection* dialog box opens.

The application polls selected source and target printers for the model and firmware version. Depending on the number of target printers, this step may take several minutes.

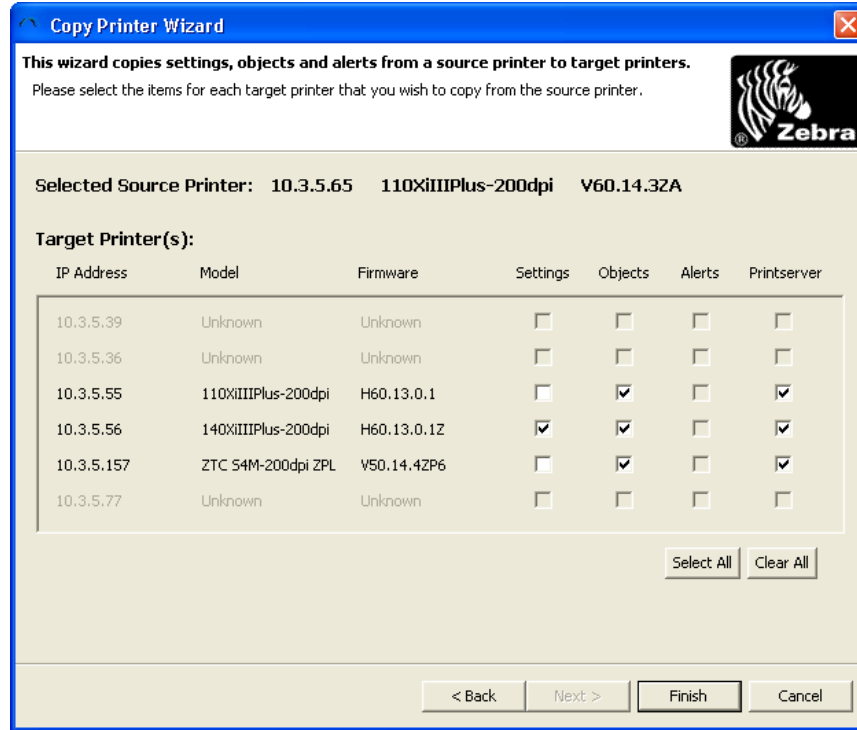

This dialog box displays the preferred download settings for your selected source and target printers. ZebraNet Bridge only allows downloads as follows:

Source and Target Printer Configuration	Settings	Objects	Alerts	Print Server
Same printer type, same firmware	✘	✘	✘	✘
Same printer type, different firmware	✘	✘	No	✘
Different printer type, different firmware	No	✘	No	✘

10. To download selections, click Finish.

SET-GET-DO Wizard

The SET-GET-DO Wizard allows you to configure many of your communication settings. These may include IP settings, WEP-128 authentication, network management options, mirroring options, Bluetooth, COM, media, battery, and other miscellaneous settings. The SET-GET-DO Wizard will save these settings as SET-GET-DO (SGD) commands in a configuration file.

To create a configuration file:

1. From the menu bar, select Tools > SET-GET-DO Wizard.

The *IP Settings* dialog box opens.

IP Settings
Select Addressing Method and WLAN Security Mode

Parallel Port Print Server Integrated Print Server Wireless Print Server

Primary network Device:

IP Address:

Address Protocol:

Subnet Mask:

Default Gateway:

Printing Port:

ESSID:

WLAN Security Mode:

Advanced IP Settings DHCP Option Settings Advanced Wireless Settings Reset

< Back Next > Finish Cancel

2. Select the type of network device (Parallel port print server, integrated print server, or wireless print server).
3. Fill in or select other applicable information.

- Do you need to set the advanced option settings? (Advanced IP Settings, DHCP Option Settings, or Advanced Wireless Settings)

If...	Then...
No	1. Continue with step 5 .
Yes	<ol style="list-style-type: none"> Click on the appropriate advanced option setting. (Advanced IP Settings, DHCP Option Settings, or Advanced Wireless Settings) See Table 2 for examples of which dialog box opens. Make the applicable selections. Click OK to save and close any of the <i>Advanced Option Settings</i> dialog boxes. Cancel will close the dialog box without saving your changes. Reset will clear all of the settings in the dialog box. Continue with step 5.

Figure 2 • Advanced Option Settings

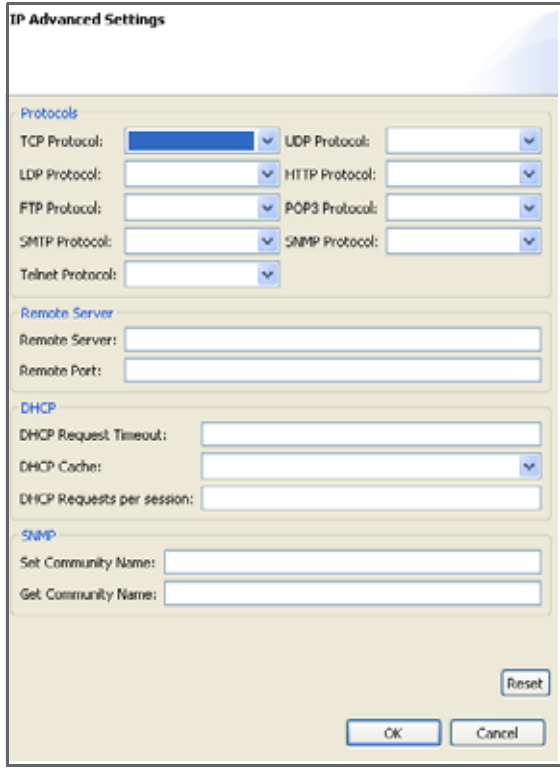
If you selected ...	Then...
Advanced IP Settings	<p>This <i>IP Advanced Settings</i> dialog box opens.</p> 

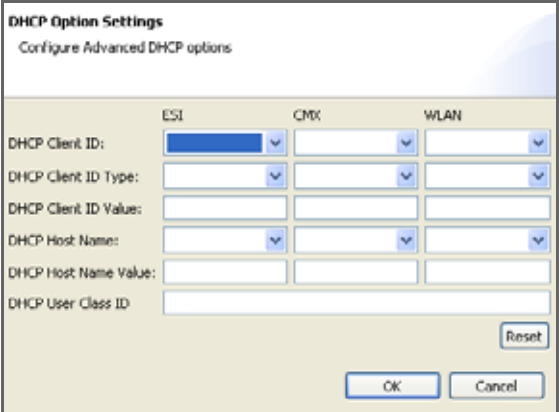
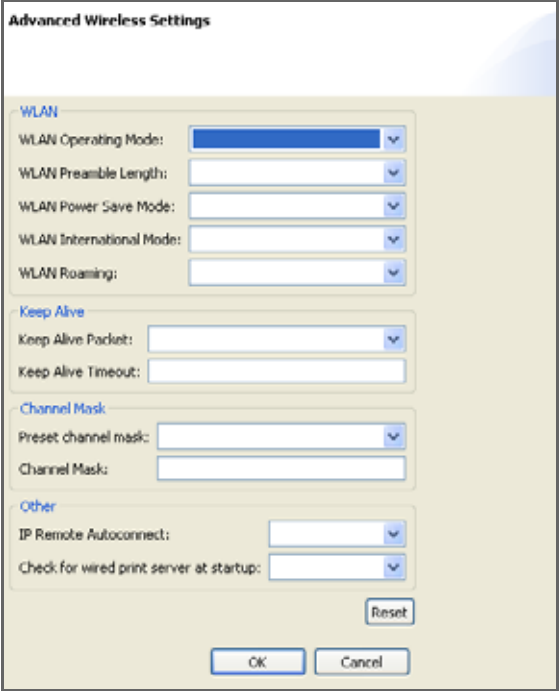
If you selected ...	Then...
DHCP Option Settings	<p>This <i>DHCP Option Settings</i> dialog box opens.</p> 
Advanced Wireless Settings	<p>This <i>Advanced Wireless Settings</i> dialog box opens.</p> 

5. Click Next>.

The *Network Management Settings* dialog box opens.

Network Management Settings
Configure Network Management options



Network Management Type:

Avalanche Interval Update:

Avalanche Agent Authentication:

Avalanche Startup Update:

Avalanche User Authentication:

Avalanche Encryption Type:

Avalanche Update Interval (ms):

Avalanche UDP Timeout (ms):

Avalanche Connect Timeout (ms):

Avalanche Agent IP Address:

Reset

< Back Next > Finish Cancel

6. Make the applicable selections, and click Next>.
 The *Mirroring Settings* dialog box opens.

Mirroring Settings

Configure Mirroring options



Mirror User Name:

Mirror Auto:

Mirror Password:

Mirror Server:

Mirror Path:

Mirror Error Retry:

Mirror Frequency:

Mirror Feedback:

Mirror Feedback Path:

Mirror Feedback Freq:

7. Make the applicable selections, and click Next>.
The *Bluetooth Settings* dialog box opens.

Bluetooth Settings
Configure Bluetooth Settings



Enable Bluetooth:

Bluetooth Authentication:

Bluetooth PIN:

Friendly Name:

Bluetooth Discovery:

Bluetooth AFH Mode:

Bluetooth AFH Map:

8. Make the applicable selections, and click Next>.

The *COM Settings* dialog box opens.

COM Settings
Configure RS-232 Settings

Baud Rate:

Power off upon DTR:

Xon/Xoff:

Reset

< Back Next > Finish Cancel

9. Make the applicable selections, and click Next>.

The *Media Settings* dialog box opens.

Media Settings
Configure Media Settings

Print Mode:

Print Speed:

Print Darkness:

Reset

< Back Next > Finish Cancel

10. Make the applicable selections, and click Next>.

The *Battery Optimization Settings* dialog box opens.

Battery Optimization Settings
Configure Battery Settings

Printer Inactivity Timeout (seconds):

Low Battery Timeout (in secs):

Reset

< Back Next > Finish Cancel

11. Make the applicable selections, and click Next>.
The *Miscellaneous Settings* dialog box opens.

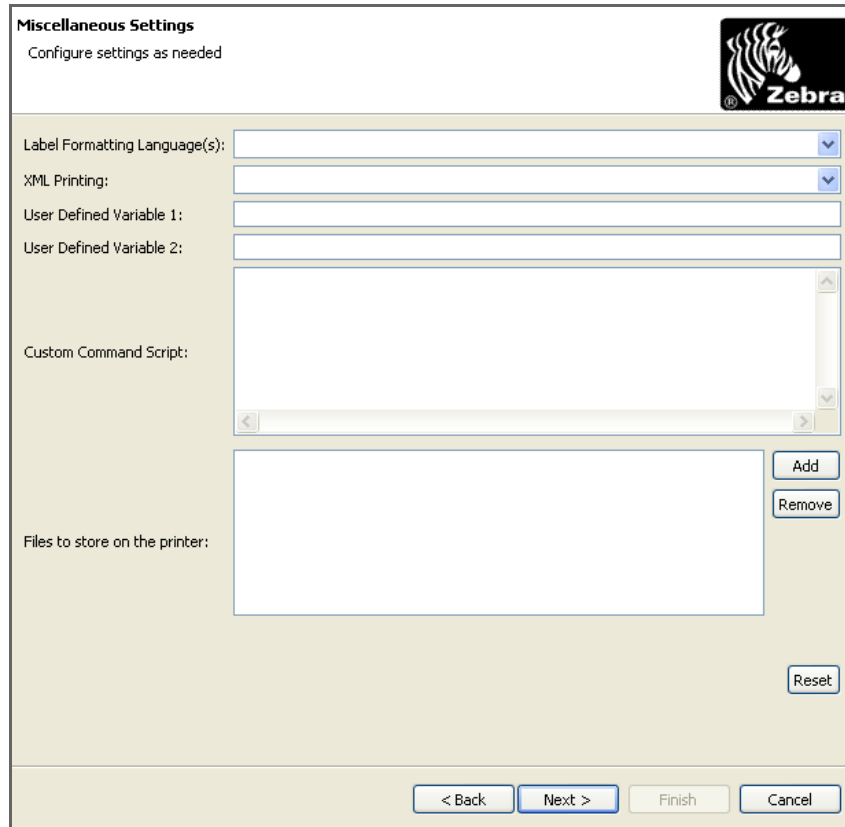

12. Make the applicable selections from the drop-down menus, user defined variables, and scripts.
13. The SET-GET-DO Wizard will add a file to the configuration file and create file headers by pointing to a single or group of files.

This feature copies the file in the directory and places the copy in the configuration directory. Once the file has been copied, the copy is then examined for the presence of a header. (If a header exists, no change is made.) If a header does not exist, the wizard creates and inserts the header in the file.

The SGD Wizard will automatically detect and insert the file headers for the following file types:

Table 3 • Accepted File Types for Headers

Configuration Files	Fonts	Graphics and Formats
.bat	.cpf	.pcx
.sys	.csf	.fmt
.nrd	.cbf	.wml
.get	.fnt	.htm
.msp		
.cfg		

For more detailed information to enable the add header file option, see *SET-GET-DO Wizard Options* on page 43.



Important • Because the file name is included within the file header, you must adhere to the 8.3 file naming convention. If your files do not follow this convention, the filename will be truncated after the first eight characters.



Note • In cases where two filenames begin with identical 8 characters because of truncation, the first file will be overwritten by the second file.

File 1=ABCDEFGH123.fnt

File 2=ABCDEFGH456.fnt

The configuration file will contain File 2, but the filename will appear as ABCDEFGH.fnt.

- a. To select a file or files to add to your configuration file (including file header), click Add.
- b. Navigate to your directory and file to be added, and click Open to select the file.
- c. Click Next> to add the file to the configuration file.

The *SGD Configuration* dialog box opens.

SGD Configuration

Configuration name cannot be blank

This is the SGD script which will be saved

Save Configuration

Configuration Name:

Location: Browse...

< Back Next > Finish Cancel

14. In the Save Configuration area, enter a Configuration Name.

15. If required, navigate to the location to store the SGD configuration file.

16. Click Finish.



Notes • _____



Menu and Toolbars

This chapter describes ZebraNet Bridge menus and toolbar.

Contents

Toolbar	154
Visual Alerts Icon	156
Menu Bar	157

Toolbar

The toolbar provides quick access to most common functions in ZebraNet Bridge Enterprise. These functions also appear on the menu bar.

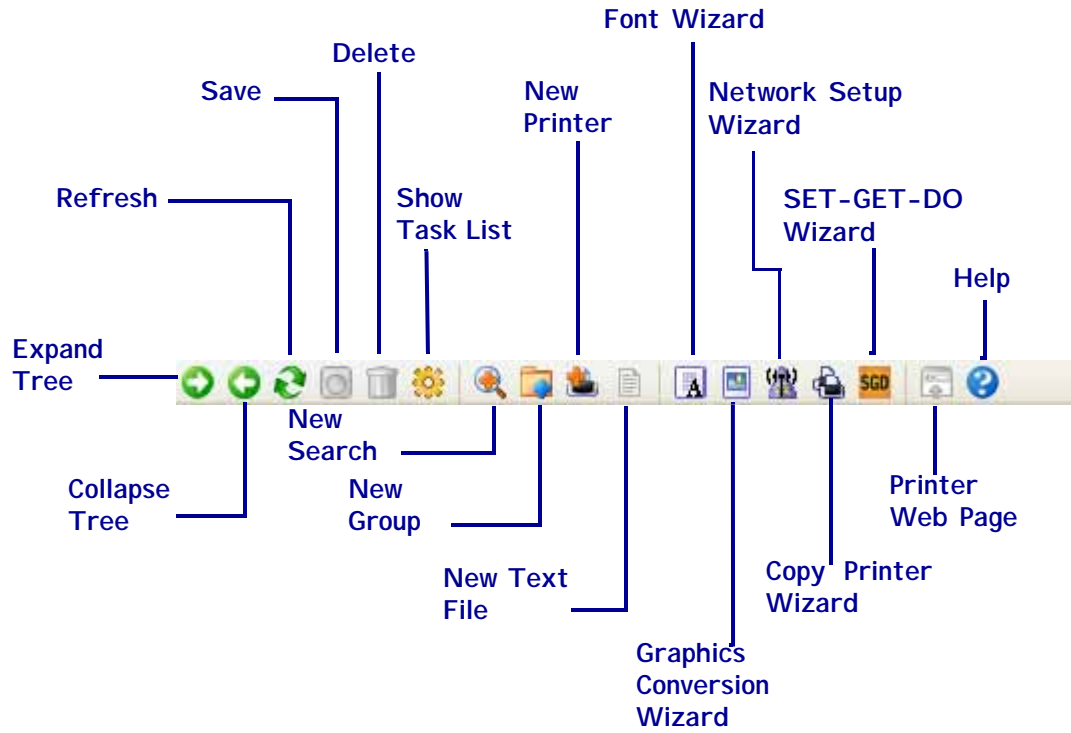



















Table 4, [ZebraNet Bridge Enterprise Toolbar Buttons on page 155](#) explains the toolbar buttons.

Table 4 • ZebraNet Bridge Enterprise Toolbar Buttons

Toolbar Button	Description
	Expand Tree
	Collapse Tree
	Refresh
	Save
	Delete
	Show Task List
	New Search
	New Group
	New Printer
	New Text File
	Font Wizard
	Graphics Conversion Wizard
	Network Setup Wizard
	Copy Printer Wizard
	SET-GET-DO Wizard
	Printer Web Page
	Help

Visual Alerts Icon

This table shows the Visual Alerts tab with the icon present:

Icon	Description
	The visual alerts icon appears in the Visual Alerts tab when events have been detected by the application.

Menu Bar

This section provides you with menu examples. Each illustrations shows the menu options.

Sometimes you cannot access a menu option because the option is unavailable in the window where you are.

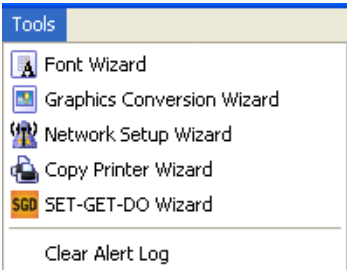
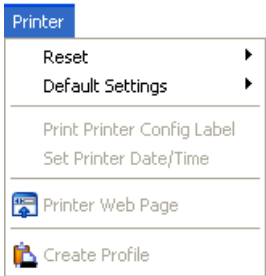
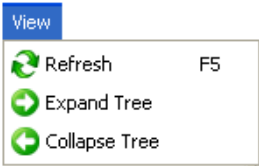
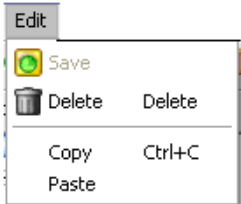
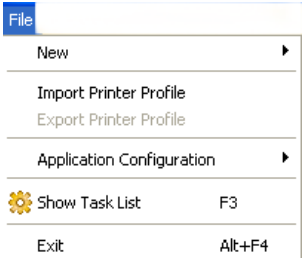

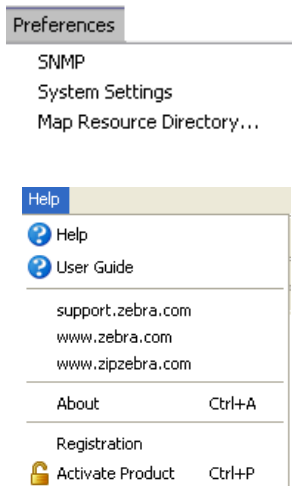

B



Frequently Asked Questions

This appendix provides you with frequently asked questions about ZebraNet Bridge.

FAQ

Question	Answer
I copied my printer settings to another printer. Now only a portion of the label prints out. Why?	Check your printer types. You may have copied 200 dpi printer settings to a 300 or 600 dpi printer.
Why do some application dialog boxes appear strange (fonts are too big, etc.)?	Sometimes, the application uses system fonts in dialog boxes. If a font is too big, change your system display settings. Use small fonts or a standard Windows display theme.
Why can't I see system settings for my 2844-Z or 3844-Z printers?	In some printer firmware versions, the XML data from the printer does not follow proper form. ZebraNet Bridge cannot understand or display this data. You can't see the printer's system settings, but you can still manage the print server settings and download firmware, files, and fonts to all your 2844-Z and 3844-Z printers.
When I download firmware to my PAX3 print engine, the firmware download seems to complete. Yet, when I refresh the print engine, the firmware version shows the original firmware. Why?	Before downloading firmware, put the PAX3 print engine in firmware download mode. Simultaneously hold in the control panel's right and left arrows, and then turn on the print engine. The print engine enters firmware download mode. Use ZebraNet Bridge to download firmware.
I can't see my tabletop printer's print server in the printer tree. I can't see my mobile printer in the groups tree.	To see these devices in ZebraNet Bridge, enable SNMP across the network path. Contact your network administrator.
I can't find LPT1 in the Add Printer Wizard.	You may have a driver installed on your PC's LPT1 port. ZebraNet Bridge Enterprise cannot connect to the port and talk to the printer. The application will not display the unavailable port.
When using ZebraNet Bridge, my printer acts strangely.	ZebraNet Bridge uses Zebra control characters (the carat, tilde, and comma). If you change these default control characters in your printer, ZebraNet Bridge will cause your printer to act strangely. To correct this problem, reset your printer's control characters to the default settings. Or contact Zebra Technical Support for more information.
I enter the Group Management window. I drag my group to another group with the same name. Instead of moving my group, the program copies my group.	ZebraNet Bridge follows Windows behavior: The dragged group moves into the target group. Suppose that the target group has the same name as the dragged group. Then the drop performs a copy instead of a move.

Question	Answer
In the Group Management window, my printer host name (or printer name) displays improperly.	Never set a printer name to "‡", or any other non-printable character. Otherwise, the group window tree improperly displays the printer name. If you use the Resolve By Name setting, the Lookup By Name fails and the system looks up the printers by IP.
I have a ZBI application on my printer. In ZebraNet Bridge, I can view the print server status, but not the printer status.	Please contact Zebra's Technical Support.
I search for my networked printer using ZebraNet Bridge. In the search group window, an arbitrary IP address or 0.0.0.0 appears. Why?	<ul style="list-style-type: none"> • You might have set the print server to <i>gleaning</i>. See Gleaning on page 55. • The printer might have a wired print server and an enabled wireless print server. See Wired on page 131.
I cannot discover print servers with 0.0.0.0 IP address.	<ul style="list-style-type: none"> • Print servers with 0.0.0.0 IP address can only be discovered through a local broadcast search. • ZebraNet Bridge must be running on a computer that is on the same local subnet as the print server.



Notes • _____

C



Drag and Drop Defaults

The table in this appendix describes the default Drag and Drop actions enlisted by ZebraNet Bridge.

Default Drag and Drop Function

Table 5 describes ZebraNet Bridge default actions.

Table 5 • Drag and Drop Functions

Source	Target		
	Resource Directory	Printer	Group
Files from Clipboard	Paste files	Paste files	Paste files to each printer
Files from Resource Directory	Paste files	Paste files	Paste files to each printer
Printer	Create printer profile	Clone all with confirming dialog box	Add printer to group
Group	N/A	N/A	Copy group to group
n Printers	N/A	N/A	Copy printers to group

Index



A

- add headers
 - file types, 150
- alerts
 - clear log, 94
 - copy, 83
 - monitor, 92
 - set, 92

C

- character editor, launching, 121
- clearing alerts log, 94
- communications
 - window, 107
- compare printers, 106
- components, 14
- configuration label
 - how to print, 90
- configurations
 - multiple, 76
 - open, 77
 - save, 76
- contacts, 11
- copy
 - alerts, 83
 - all settings, 84
 - objects, 83
 - print server settings, 82
 - printer settings, 82
- copy configurations, 82
- copy printer wizard, 138
- customer service, 11

D

- DAT Editor, 117
- download
 - objects, 87

E

- edit
 - text objects, 88

F

- factory defaults
 - print server, 89
 - printer, 89
- FAQ, 159
- feature matrix, 21
- file types
 - add headers, 150
- firmware requirements, 111
- folder location, resource management window, 67
- font
 - change .DAT, 117
 - how to add, 68
 - how to convert, 111
 - how to download files, 111
 - how to link multiple files, 115
 - how to view, 119
- font wizard, 111

G

- gleaning, 55
- graphics conversion wizard, 123

- group management window, 56
 - about, 35
- groups
 - how to copy, 57
 - how to create, 56
- GUI components, 14

H

- hard actions, 89

I

- icons, status, 95
- installation, 29

L

- liability, 2

M

- media
 - ordering, 11
- menu bar, 153, 157
- mobile printers
 - about, 36, 37
 - differences, 36, 37
 - how to add, 58
- monitor
 - alerts, 92
 - status, 95
- monitor visual alerts, 101
- multiple user interface configurations, 36

N

- navigation, 17
- network setup wizard, 129

O

- objects, 67
 - copy, 83
 - download, 87
 - files, 67
 - firmware, 67
 - fonts, 67
 - graphics, 67
 - scripts, 67
- ordering ribbon and media, 11

P

- print a configuration label, 90

- printer discovery, 35
- printer profiles
 - how to create, 72
 - how to download, 72
 - how to export, 73
 - how to import, 73
- printers
 - compare, 106
 - how to add, 58
 - how to copy, 57
 - how to delete, 66
 - preferences, 64
- product
 - activate, 19
 - register, 20
- profile management window, 72
 - about, 35

R

- related documents, 12
- requirements
 - operating system, 28
 - print server, 25
 - printer, 24
 - workstation, 28
- reset
 - print server to factory defaults, 89
 - print server to save settings, 90
 - printer to factory defaults, 89
 - printer to save settings, 89
- resource management window
 - about, 35
 - download, 86
- ribbon
 - ordering, 11

S

- sales, 11
- scripts
 - about, 68
- search group
 - directed broadcast, 52
 - IP address, 54
 - local broadcast, 50
 - multicast, 53
 - subnet, 51
- search group window, 35
- setting alerts, 92

- settings
 - change, 80
 - change print server, 81
 - change printer, 80
 - copy print servers, 82
 - copy printer, 82
- status
 - icons, 95
 - monitor, 95
- system preferences
 - alert display, 46
 - discovery options, 44
 - event notification, 39, 47
 - firmware download options, 43
 - printer display options, 42
 - printer resolving, 43
 - SET-GET-DO Wizard options, 43
 - setting, 39
 - system heartbeat, 41
 - view filter, 45

T

- task list, 36
- technical support, 11
- toolbar, 153, 154

V

- view text objects, 88
- visual alerts, 99
 - monitor, 101

W

- wizard
 - copy printer, 138
 - font, 111
 - graphics conversion, 123
 - network setup, 129



Zebra Technologies Corporation

Zebra Technologies Corporation
475 Half Day Road, Suite 500
Lincolnshire, IL 60069 USA
T: +1 847 634 6700
Toll-free +1 866 230 9494
F: +1 847 913 8766

Zebra Technologies Europe Limited

Dukes Meadow
Millboard Road
Bourne End
Buckinghamshire, SL8 5XF, UK
T: +44 (0)1628 556000
F: +44 (0)1628 556001

Zebra Technologies Asia Pacific, LLC

120 Robinson Road
#06-01 Parakou Building
Singapore 068913
T: +65 6858 0722
F: +65 6885 0838

<http://www.zebra.com>